



ROOFING PROS

OK LIC#80002994

580.682.9600

COMMERCIALLY ENDORSED • FULLY INSURED

Farm Equip.

Wanted: Tractors dead or running, 2WD or 4WD, any kind, any size up to 2023 models, 405-641-7728. 27/27

WANTED: JD square balers, 348-347-346-336-224-214 any condition, 405-641-7728. 27/27

WANT TO BUY John Deere tractors, running or not, 580-243-8610.



80 joints of 8 inch aluminum irrigation pipe for sale. Asking \$12 a joint, If interested text 580-512-1022. 4/14



John Deere drill \$1000.00, some parts missing, North of Carnegie, 580-951-0770. 4/15



1986 1680 Case combine, 25' header, \$4,000, 580-951-0770. 5/17

Heston 4650 twine tie square baler, 1-owner, always shedded, excellent condition, 405-249-6103. 4/16

Recreation

2021 Kona Travel trailer model 283 BHSL, nice, 31', large slide tow package, \$20,000, 580-445-4266, 580-330-0493. 4/15

Clinton Feed Store



Round Bales 2023 Hay BERMUDA or PLAINS BLUE STEM WE CAN LOAD!

20% All Natural Tubs
20% Breeder Cubes
Calf Feed • Pig Feed
Soy Beans and Salt
Pure Soy Beans
Chicken Feed
24% Tubs

Open 7 days a week 8AM - 7PM
(Located behind the Holiday Inn Express - EXIT 65)

Clinton, Oklahoma

Kaleb Miller - 580-917-0783
Walt - 580-445-3555

Clintonfeedstore.com

TREESOME

Tree Trimmers

FREE ESTIMATES • FULLY INSURED

No job too big or too small!
- Family owned and operated -

Give us a call today!

Joey Porter - 580-497-7273
Mindy Porter - 580-821-7030



THE NO FLY ZONE



- Reduce spread of disease & infestation
- Eliminates man power
- Increase daily rate of gain
- Reduce costly stress of cattle
- No product waste
- Improve overall health on cows and calves
- Saves pressure on fences



CAPITALIZE ON YOUR INVESTMENT BY PROTECTING YOUR HERD FROM EXTERNAL PARASITES ALL YEAR LONG!

"Mike has a simple formula to prove the value of the oiler. "If the cattle aren't swatting flies, they are eating grass, making milk and putting pounds on the baby. And if the babies aren't swatting flies, he's retaining that weight to go to market with. That's all you've got to sell is weight of the cow."

Mike Nesmith-Elk City, Oklahoma



Call Mike Nesmith 580-303-8770
WWW.U SALEWISCATTLEOILERS.COM

JOIN US FOR OUR SECOND

C-G CATTLE COMPANY

Bull & Female Production Sale

Saturday, April 6, 2024 • 12:30 P.M.

Blackjack Farms Sale Facility
Seminole, Oklahoma

Selling 175 Head

101 Yearling, 18-Month, 2-Yr-Old Bulls
74 Open Commercial Black and Baldie Heifers

SALE MANAGEMENT:



MATT SIMS • Cell/Text 405.641.6081
matt@mcsauction.com
www.mcsauction.com

BID ONLINE: [LiveAuctions.tv](https://www.LiveAuctions.tv)

C-G Cantrell-Grissom CATTLE CO.

MIKE CANTRELL
405-323-6401
356283 East 1060 Rd.
Prague, OK 74864

CLINT GRISSOM
405-567-9188
35236 Hwy. 99A
Earlsboro, OK 74840

cantrellgrissomcattle@gmail.com • www.cantrellgrissomcattle.com



C-G Powerball 2758

BD: 08/11/22 • AAA20426237 • S: Roseda Powerball23 F091
CED: 14 BW: 0.8 WW: 93 YW: 163 SC: 1.18 Milk: 31
Marb: 1.18 RE: 0.96 \$M: 57 \$B: 215 \$C: 336



C-G Iconic 3208

BD: 01/07/23 • AAA20853869 • S: DB Iconic G95
CED: 3 BW: 2.4 WW: 98 YW: 163 SC: 0.94 Milk: 26
Marb: 1.39 RE: 0.45 \$M: 61 \$B: 184 \$C: 300



The majority of the Charolais bulls are sired by sons of LT Patriot and out of Hebbert Charolais females.

Free delivery within 250 miles on bull purchases.

FINE LINE AUTO SALES



4713 W. 3RD, ELK CITY
580-225-9111 or 580-303-8291 Cell

WE'LL PAY GOOD MONEY FOR YOUR VEHICLE!

2008 Jeep Commander Sport, 4x4, Fully Loaded with Leather, New Tires Only 80K Miles.....**\$13,995**

2014 Mercedes Benz, ML 350, AWD 4-Matic, 3.5 V6, Owner's Vehicle, New Tires, Non-Smoker, Super Clean & Nice**\$18,995**

FINANCING AVAILABLE - W.A.C.



2015 FORD F250
Super Duty, 4x4, XLT
With Leather, New Tires,
Non-Smoker, 6.7L Turbo Diesel



2017 GMC SIERRA 1500
SLT Z71, Fully Loaded, Both Keys &
Books, Non-Smoker, New Tires,
Extra Nice



2013 NISSAN PATHFINDER SV
3rd Row, New Tires, Rear
Entertainment,
Super Nice



2012 TOYOTA TACOMA TRD SPORT
4x4, Offroad, Crew Cab, New
Tires, Non-Smoker, Mint,
Both Keys & Books



2018 FORD ESCAPE
Titanium, AWD, Hard Loaded,
Purchased New, Family Owned, Both
Keys & Books, 50K mi, Immaculate!



2013 CHEVROLET MALIBU
ECO, 1-Owner, Mint, Local Trade-In,
Only 35K Miles, Non-Smoker,
Both Keys & Books



2015 NISSAN ALTIMA 2.5 S
New Tires, Local Trade-In, Non-Smoker,
Well Maintained,
Extra Clean



2016 GMC TERRAIN SLE
Local Trade-In, Well Maintained,
New Tires,
Recent Complete Service



2006 BUICK LACROSSE
CXL, Hard Loaded, New
Michelin Tires, Well Maintained,
Garage Kept, Non-Smoker



2011 NISSAN MURANO SL
Complete Service,
New Tires,
Must See

Legal Notice

LEGAL-LAWSUIT-PUBLIC-NOTICE-
in Western-Dist.-
Federal-Court-
Oklahoma, Case:
23-CIV-1151-HE
Plaintiff: Frank B.
Whitehead III -vs.-
Defendant(s) 1. An-
gela C. Marsee; 2.
Cory Lowry. for 1.
Angela C. Marsee,
Beckham County-
District Attorney
& 2. Cory Lowry,
Police Officer, Elk
City Police Depart-
ment Q?:-Contact:
Frank, by: Phone:
580-928-2121. Mail:
108 S. 3rd St. Sayre,
OK 73662. 4/17

LEGAL-PUBLIC-
LAWSUIT-NO-
TICE for West-
Dist.-Fed.-Court:
Case: 23-CIV-
1093-R Plaintiff:
:Roman-Vladi-
mirovich; Serpik
-vs.- Defendant(s):
1. Sheriff Manning;
2. Undersheriff Je-
frey Miller; 3. Capt.
Scott; 4. Lieuten-
ant Victor Haro;
5. Officer Marlyn
Haro; 6. Ms. Mur-
phy; 7. Angela Mar-
see; 8. Donna How-
ell; 9. Jill Weedon;
10. Officer T; 11.
Officer Nation; Of-
ficer Pearson. Q?:-
Contact: Roman
1.888.699.0272 or
Fax: 1.877.633.5377.
4/17

Notices

Come join our sup-
port group, Find-
ing Hope, for loved
ones of addicts, 2nd
and 4th Mondays
each month, 6-7:30
pm at First Baptist
Church, 1600 W.
Country Club, Elk
City, OK, enter the
south door on the
west side, call or
text 405-623-0055
with any questions.

SCAN FOR DIGITAL COPY

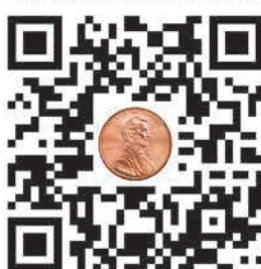

ThePennyNews.com
NEW CLASSIFIEDS ADDED DAILY

Okeene Group of
AA meets every
Monday at 6 p.m. at
the Okeene Meth-
odist church, can
call 405-388-4425
with any questions.
52/33

Oklahoma Par-
kinson's Alliance
holds a monthly
support group
meeting on the
second Thursday
of each month, ex-
cluding December,
at 5:30 p.m. at the
Pioneer Center,
1000 Gartrell Place,
Weatherford, Okla-
homa. Patients,
caregivers, family,
or friends are wel-
come. For ques-
tions contact Okla-
homa Parkinson's
Alliance at 405-
810-0695 or info@
oklahomapa.org
52/35

Elk City Original
Group Alcoholic
anonymous Meet-
ing schedule: Mon-
Fri at noon, Mond-
ay, Wednesday, Fri-
day, Saturday, and
Sunday at 7pm, 113
Meadowridge suite
K. 52/44

CONTENTS

Auctions..... 9	FINE LINE	Mobile Home 17
Auto Parts..... 5	ROUTE 66	Music 17
Automobiles... 4	AUTO SALES	Oil/Minerals... 17
Bus. Serv..... 11	Page 2	Pets 7
Farm Equip.... 1	Today in Ag	Real Estate ... 15
Garage Sale .. 9	Page 4-7	Recreation 1
Guns..... 19	TRADIO	Seed 15
Hay/Feed..... 18	Page 12	Semi Trucks.. 14
Help Wanted 14	Frontier	Trailers..... 10
Lawn/Garden. 5	Page 13	Want to Buy 9
Livestock..... 8	MCKINSEY	Weather 4
Misc..... 3	Ford	
	Page 16	

Cattle

Kilhoffer 580-515-9894.
27/8
Black Angus
nealy
Con-
focus,
Epic,
living
8/45
ent
3-5
es
005.
4/44
cows,
lves,
-774-
4/44

Get
The Penny News
in Your Mailbox
Every Week!

For Subscription
Call 580-225-7355

You Can text The Penny News at 580-799-5085

iMessage
Today 10:50 AM

Hello, I'd like this ad to run
under Livestock
25 really nice farm-raised
cows, gentle, 4-5 years old,
been pegged to calved in
early spring to Angus bulls,
580-225-9696

Thank you for your ad
submission. The cost of this
ad is \$10/week or we have a
special. If you run the ad for 3
weeks, you get your 4th week
free. The cost for that would
be \$30.

I'll do 4 weeks for \$30

Delivered

Authorize.Net Invoice
invoice.authorize.net



Here is the link for your
payment!

BOSCH • STANADYNE
• DELPHI • DENSO • AMBAC

Campbell's Diesel Service

Authorized Diesel Injection Service

**EXCHANGE & REPAIR
DIESEL PUMPS & INJECTORS**

Travis Hoover, Owner

580-347-2466

144 N. 3rd • Mountain View, OK

Miscellaneous

China cabinet, roll top desk, 50'x160' lot in Mangum, call 580-318-1512. 4/14

Selling for a friend: unique desk made from old piano; 1974 Chevy Nova; 580-318-1512. 4/14

Top Dollar Paid for unwanted vehicles, No title? no problem, free towing, Altus, Lawton and surrounding areas, Call Doug, 580-483-5985. 24/35

For Sale: Ground Zero Above Ground Shelter. 4 x 8 feet. \$2500 OBO. Text 405-612-0207 for return call and details. 2/14

MCABEE'S SEWING MACHINE VACUUM CLEANER SERVICE CENTER, since 1949, sales, service, most makes, scissors sharpened, downtown Elk City, 580-225-6265. 4/17

Mattress Warehouse, 4719 W 3rd Elk City, quality mattresses at low prices, as always I pay your tax, if you need more info call Robin 580-799-0885. 4/17

Color Ads Every Week

\$25 each
580-225-SELL (7355)
or thepennynews.com

Heritage Livestock's Catalog & Open Horse Sale

April 12-13, 2024 | Parsons, KS | Tack 9am, Horses 11:30am

192 head in the catalog - Open Sale to follow

Big showing of AQHA ranch geldings, 2022/3 prospects, arena rope horses, family horses, crossbreds and more. Find catalog online - printed catalogs handed out sale day. Please call with questions.



Open Sale horses accepted until 2pm sale day - don't show up with an empty trailer!

Proven Session & Team Roping Preview: Friday, April 12th
Starting at 4:00pm just 3 miles from the stockyards



Sale Manager: Dennis Raucher (417) 316-0023
www.heritalivestock.com
Facebook/HeritageLivestock

The Horseman's Horse Sale

NW Oklahoma's Premier Pleasure Ride
COME CELEBRATE OUR 45th RIDE!



45th ROMAN NOSE HILLS TRAIL RIDE

Watonga kiwanis

April 26th - 28th

Campground at Wolfe Ranch overlooking Roman Nose State Park, Watonga, OK
• Guided Trail Rides (Friday - Sunday) • \$75/Rider, \$50/12 and Under (Please Pre-Register/Pay at Camp Office)
• 7 Hot Meals Included for Paid Riders • New Trails Overlooking Roman Nose Park & Lakes
• Entertainment / Auction (Donate items to help auction) • No Credit Cards Accepted
Call if More Than 4 in Party • Cash or Checks Only at Registration
You must provide your own horse with current negative Coggins.

Free Raffle
giveaways to
paid riders

Call in registration encouraged
Contact Jeff Fritz at 580-830-0235



www.RomanNoseHillsTrailRide.com Benefits to: Watonga Kiwanis



Home of the Black Trip Hopper Feeders



2 ton HEAVYBILT Feed Buggy

Self Catch &
Manual
Head Gates



Manual Chutes

Overhead
Bins

Come see
us today!



**Call for Special Pricing! 580-726-2120
Cell - 580-331-8022**

Reds in the Heartland

April 6, 2024 • 1:00 pm CST

OKC West Livestock Market
El Reno, Oklahoma

40 + Performance Tested Bulls
30+ Registered Females
100+ Commercial Females



For consignment or sale information:

Eric Lynch 405-203-8353, Barry Osland 580-541-3384
Roger Erickson 918-691-2702, Eric Dorman 580-658-0606
Stuart Gilbert 641-919-0196, Kaye Gilbert 319-931-8127
Auctioneer: Barrett Simons 316-452-1792



This sale will be broadcast live on the internet.

DVAuction
Broadcasting Real-Time Auctions
Real time bidding & proxy bidding available.

www.okredangus.com



**First National Bank
& Trust of Elk City**
"There is a Difference!"

Today in Ag

**Listen to the Long Range
Weather Forecast at 12:20PM
Mon.-Fri. on KECO 96.5FM**

brought to you by



LOCAL 7-DAY WEATHER FORECAST

THURSDAY	FRIDAY	SATURDAY	SUNDAY	MONDAY	TUESDAY	WEDNESDAY
Sunny Hi 72 Lo 41	Sunny Hi 75 Lo 45	Windy Hi 74 Lo 53	Sunny Hi 73 Lo 44	Cloudy Hi 71 Lo 47	Windy Hi 67 Lo 56	Windy Hi 65 Lo 45

MACK FORD WELDING

Custom Built Metal Buildings & Carports



Automobiles

White, 2017 Lincoln MKZ, approx 50,000 miles, \$18,500, very good condition; 2005 Jeep Liberty, \$3,000, fair condition; 1991 Ford F150, \$2,750, 580-590-9749. 5/17

2004 Chevrolet

Astro van, runs and drives great, \$2,500, Ben Dodson, Amarillo TX, 806-290-3138. 4/15

2016 3500 GMC pickup, scorpion armbred, 102,000 miles, good tires, excellent condition, \$40,000, 580-829-3156. 4/16

'97 Jeep Wrangler, 6 cylinder 5 speed, hard top, a.c., \$8,500. 405-952-7873. 1/14

2016 Nissan Rogue SV FWD, 89K miles, one-owner, pearl white, cloth interior, \$12500 firm, Elk City 5803748573. 2/15

NM CUSTOM FENCING & WELDING

Barbed Wire • Pipe Fence

Cattle Pens • Setting/Welding Corners

- Family Owned & Operated -

Nick Mackenna 580-210-6101



TEXAS A&M AGRILIFE

Hemphill County

BEEF

CONFERENCE

Canadian, Texas

TUESDAY & WEDNESDAY,
APRIL 23-24, 2024



KEYNOTE SPEAKER

KAYLEIGH MCENANY

"AMERICA'S HEART & SOUL IS UNDER ATTACK"

BETTER RANCHING FOR BETTER LIFE

PLEASE JOIN US IN CANADIAN, THE DIAMOND OF THE TEXAS PANHANDLE.
FOR OUR BEEF CONFERENCE BROUGHT TO YOU BY CAPITAL FARM CREDIT.
100+ AGRIBUSINESS VENDORS • TEXAS BEEF COUNCIL CHEF & 3 BEEF MEALS,
INCLUDING A CHUCK WAGON COOK EXPERIENCE.

WWW.HEMPHILLCOTXBEEF.COM FOR REGISTRATION & AGENDA

(806) 323-9114 TICKETS ARE \$150/PERSON • SPOUSE TICKETS AVAILABLE FOR \$125/SPOUSE



Color Ads Every Week

\$25 each

580-225-SELL (7355)
or 1-800-675-1416



Exploration
Realty & Auctions

**BUYING OR SELLING?
I'M YOUR GAL!**

ucexploration.com 105 S Main Street Elk City, OK
1010 Garth Brooks BLD Yukon, OK



C-G Cattle Co. Bull & Female Sale
Reds in the Heartland Sale

Apr. 6, 2024 12:30PM
Apr. 6, 2024 1:00PM

WEEKLY CATTLE SALES

Elk City Livestock Auction	FRIDAYS	9:00AM
Hobart Stockyards	WEDNESDAYS	10:30AM
Western Oklahoma Livestock Auction	MONDAYS	10:00AM



**First National Bank
& Trust of Elk City**
"There is a Difference!"

Today in Ag

JIMMY'S TIP OF THE WEEK

The average farmer gets
584 hours LESS SLEEP
per year than the
average person.

with Jimmy Clark

LISTEN LIVE

MON-FRI @ NOON!

kecofm.com/today-in-ag

KECO 96.5



**FARM
CREDIT**

WESTERN OKLAHOMA

WWW.FARMCREDITLOANS.COM

Lawn & Garden

Keith's Tree Trim-
ming, hedges and
bushes. Seasoned/
green firewood,
delivery avail-
able, 580-660-0402.
4/15

Auto Parts

Rebuilt Chevy
4L60E, \$850 and
up, with warranty
405-872-8387. 4/16

Rebuilt GM turbo
400 transmission
and warranty,
\$550 with same
exchange, 405-872-
8387. 4/16

Rebuilt GM turbo
350 transmission
and warranty,
\$550 with same
exchange, 405-872-
8387. 4/16

Rebuilt GM 700
R4 transmission
and warranty,
\$650 with same
exchange, 405-872-
8387. 4/16

Rebuilt Ford,
Dodge, Jeep rear
wheel drive au-
tomatic transmis-
sion \$550 and up
with warranty,
405-872-8387. 4/16

**You can place
your ad 5 fast &
friendly ways.**

1. Walk-In
220 S. Pioneer Rd.
Elk City, OK
2. Call
580-225-SELL (7355)
1-800-675-1416
3. Fax
580-225-7711
4. Mail
P.O. Box 945
Elk City, OK 73648
5. Internet
pennynews@sbcglobal.net

Great Plains Bank
Greater. Together.



(888) 449-2265 www.gpbankok.com

COUNTY LINE SUPPLY

1 1/2 N. of Vici on Hwy 34
Vici, OK 73859
580-995-3000
countylinesupply.net



LIVESTOCK NUTRITION DISTRIBUTOR
(BETTER FEED BETTER RESULTS)
CATTLE-SHEEP-GOAT-HORSE

SEI

AGRA TECH

Your local one-stop shop for all things cover
crops, ag chemicals, and starter fertilizers

405-370-9322 580-225-0317

**Knutson
IRRIGATION**

Anything in Irrigation

Knutson Irrigation Design, LLC

15250 W. Sunshine Road | Yukon, OK 73099

Toll Free: 800-373-9325 | Phone: 405-354-6925

Fax: 405-354-5529 | Cell: 405-830-5296

Store your grain on your farm.



Wall Bin Hoppers, LLC

Keep your money in your pocket!

wallequip.com • 405-545-0559 • Clinton, OK

HARPER
SANITATION SERVICE INC

1020 East Hanks Trail, Woodward OK 73801

(580)256-5835



HTC Fluid Services

**Quick Call to Action:
Hiring CDL Drivers**

Contact: Quentin Martin
Operations Manager
@ 580.334.8441

USDOT 2924374

DEEDEY LUMBER
& FARM SUPPLY
580-488-3506

World Renowned ARROWQUIP Cattle Chutes & Equipment

Hobart Farm & Garden
HFG
Hobart, Oklahoma

QUALITY HI-PRO LIVESTOCK FEEDS
Bulk Feed Delivery
Feed Bags
Feed Sacks

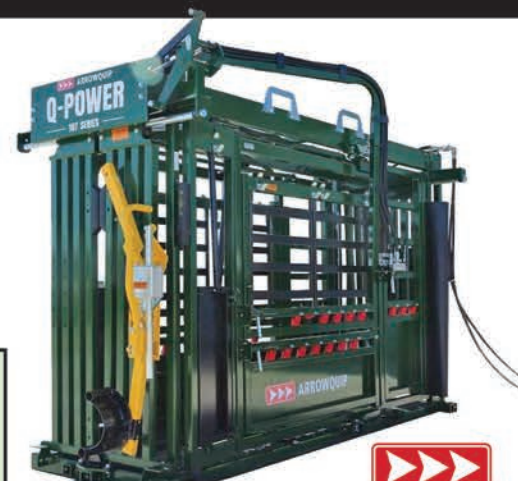

ARROWQUIP

580-726-3351 - 1030 S. Monroe, Hobart Ok

www.hobartfarmandgarden.com

Hours: M-F 8AM-5:30PM • SAT 8AM-NOON



**First National Bank
& Trust of Elk City**
"There is a Difference!"

Today in Ag

October cattle futures drop



Jerry Nine
Woodward, OK

After the last cattle on feed report, I guess the big boys decided it was time to lower the futures. In five days, October feeder cattle fell \$11 per hundredweight.

They are still a good price, but that's a pretty good adjustment. Nobody

must have told the slaughter cow and bull market the futures were lower, or else they didn't care. For the past three weeks it appears the packers who kill cows and bulls need something to kill. A term you will hear around the sale barn when they get that aggressive is that they "need blood on the kill floor."

Dairy cows in Texas, New Mexico and Kansas have tested positive for highly pathogenic avian influenza. Laboratories have not found changes to the virus that would make it more transmissible to humans, which indicates the current risk to the public remains low.

Feeder cattle numbers at the sale have fallen off, which indicates the bulk of the wheat pasture run where they intend to harvest it has already hit the market. With bigger numbers

already in the feedlots, I still feel there are fewer cattle outside. Starting in the middle of last year, we thought feeder cattle were high and pulled some forward then, and the market just kept getting higher, which continued to pull cattle forward.

Quite a lot of grazing steers were costing \$1,800 per head to go back outside either to wheat and then grass or for some just grass. Let's just say some buyers had more faith in the market than I did or probably had a better banker. Right now I am buying heifers weighing 270 pounds and paying what I was trying to sell my 600-pound heifers for a year ago.

Yesterday I found \$20 in the parking lot, and I thought "What would Jesus do?" So I turned it into wine.

One little bit of marriage advice that some of you guys might find handy or good to know is to never ask your wife what time dinner will be ready when she is mowing the lawn.

"Editor's note: Jerry Nine, Woodward, Oklahoma, is a lifetime cattleman who grew up on his family's ranch near Slapout, Oklahoma."

Don't Miss Out on Expert Gardening Tips!



Looking to elevate your gardening game?
Get exclusive insights from Jimmy Clark!

Scan the QR code



to watch now!



Today in Ag
Radio Show

NATURES FORMULA

PO Box 200, Brownsboro, TX
Livestock Probiotic Products • Organic Fertilizer

BIO-SURE GROW

- LOWER INPUT COSTS**
- NITROGEN FIXATION**
- ENHANCE SYNTHETIC FERTILIZER**
- INCREASE PLANT HEALTH**
- IMPROVE SOIL HEALTH**
- INCREASE DROUGHT TOLERANCE**
- GIVE INSECT CONTROL**
- GIVE MOLD/FUNGUS CONTROL**

NATURES FORMULA
(903) 286-3034

SCAN **ME**

www.naturesformulalnc.com

ELK CITY LIVESTOCK AUCTION



South Hwy. 6 • Elk City, OK
I-40 Exit 38

SALE EVERY FRIDAY • 9AM
580-225-6754

- MARKET SAMPLES -

MARCH 29, 2024 - Hd Ct. 1,153

STEERS

Weatherford	3	292	\$420.00
Elk City	4	303	\$410.00
Sayre	6	325	\$390.00
Duke	2	335	\$402.50
Cordell	8	391	\$328.00 ⁵
Carter	4	433	\$395.00
Shamrock	21	508	\$344.00
Shamrock	19	527	\$346.00
Sayre	5	552	\$307.00 ⁵
Mangum	11	627	\$280.00
Elk City	4	655	\$266.00
Sayre	3	677	\$280.00
Elk City	25	725	\$252.00
Olustee	3	1348	\$174.00

HEIFERS

Mangum	9	299	\$375.00
Miami	4	358	\$344.00
Briscoe	7	379	\$348.00
Sayre	5	418	\$292.50 ⁵
Elk City	5	434	\$306.00 ⁵
Sentinel	3	467	\$302.00 ⁵
Cheyenne	8	489	\$307.00
Willow	11	526	\$302.00
Willow	15	555	\$311.00
Elk City	8	579	\$299.00
Martha	4	615	\$262.00
Hobart	12	638	\$263.00
Wellington	6	660	\$262.00
Carnegie	3	740	\$226.00

Butcher Cows: \$70 - \$157

Bred Cows: \$1,450 - \$3,450

Butcher Bulls: \$105 - \$180

Pairs: \$1,625-\$2,550

¹Cutter Bulls, ²Calves, ³Weaned, ⁴Fancy, ⁵New Crop

580-225-6754

SALE EVERY FRIDAY - 9AM

To consign or for info,
call Brandon Hickey, 580-497-6095

SALE EVERY MONDAY - 10AM



Call in your
consignments
to us soon!

**WESTERN OKLAHOMA
LIVESTOCK AUCTION**

APRIL 1, 2024 - 721 HD

Steers

Arapaho	5	401	\$361.00
Clinton	2	553	\$291.00
Weatherford	24	737	\$263.00
Butler	10	757	\$250.00
Arapaho	13	779	\$245.00
Weatherford	71	868	\$233.75
Arapaho	54	870	\$232.00
Arapaho	26	910	\$223.50
Arapaho	59	959	\$217.50
Hydro	114	966	\$215.00

Heifers

Mangum	3	512	\$291.00
Eldorado	7	544	\$292.50
Erick	13	544	\$287.00
Gotebo	3	592	\$253.00
Sayre	8	621	\$269.00
Elk City	5	639	\$256.00
Thomas	61	725	\$228.00
Weatherford	2	753	\$224.00
Corn	6	799	\$209.00
Weatherford	6	868	\$210.00

Bred Cows - \$1,600-\$2,525

Butcher Cows - \$60-\$154

Pairs - \$1,985-\$3,000

Butcher Bulls - \$134-\$180

WWW.WESTOKLIVESTOCKAUCTION.COM

23031 N FRONTAGE RD CLINTON, OK • I-40 EXIT 71

BRANDON HICKEY 580-497-6095



**First National Bank
& Trust of Elk City**
"There is a Difference!"

Today in Ag

EVERY FIELD IS YOUR FIELD.

CASE IH

ROTHER BROS., INC

HWY 183 NORTH, CLINTON, OK • 580-323-1961 • WWW.ROTHERBROS.COM

HOBART STOCKYARDS



Hwy. 183 North,
Hobart, OK
Office 580-726-3306

**Weekly Cattle Sale Every
Wednesday at 10:30 A.M.**

MARKET REPORT 3/27/24

Type	Wt Range	Avg Wt	Price Range	Avg Price
STEER	300-399	346	\$267.50-\$382.50	\$361.79
STEER	400-499	478	\$245.00-\$360.00	\$334.72
STEER	500-599	539	\$240.00-\$315.00	\$287.12
STEER	600-699	649	\$235.00-\$265.00	\$256.43
HFR	300-399	377	\$230.00-\$285.00	\$271.25
HFR	400-499	470	\$227.50-\$275.00	\$260.33
HFR	500-599	563	\$200.00-\$265.00	\$238.86
HFR	600-699	635	\$170.00-\$234.50	\$196.53
COW	1000+	1303	\$122.00-\$165.00	\$137.17
COW			\$1650.00-\$3300.00	\$2566.67
BULL	1000+	1714	\$111.00-\$170.00	\$143.33

**Bid in person or online.
Register at LMAAUCTION.COM
Download the LMARINGSIDE App**

**OWNER: KEN RUSS 580-530-0192
AUCTIONEER: JOEL WHITE**

We receive Cattle all day Mondays & Tuesdays.
Cattle will be well fed and watered.

SHEEP & GOAT SALE - First Saturday of each month

**Where we want your business
and we do appreciate it!**

Pets

Border Collie/ Australian Shepherd puppies available, shots, 405-826-4653.

Pembroke Welsh Corgi Puppies 8 weeks Tri Colored, \$400 pet price UTD on vaccinations, 580-729-6836. 4/16

Havanese puppies, all colors, call 580-243-8416. 4/17

Two red Conures birds, \$600 each or \$1100, for both, 580-331-7303. 4/17

5 puppies to give away, 3 female 2 male, half German shorthair half cow dog, 806-216-2028.

ACA Shih Tzus Black, black and white \$500 580-302-3646 4/17

German shorthair pups, pictures available on Facebook @pot.shot.kennels, come from great hunting stock, dew claws and tails are docked, \$700 each, text 580-650-8016, open to trades. 6/14

Red, male standard poodle puppies, 4 months old, AKC, \$500, 580-744-0923



Registered MORKIE PUPPIES for sale! Four males available at \$1500 each. Comes with shots and papers! Call Brooke at 580-660-0208, visit Broadway Morkies Facebook page or https://broadwaymorkies.godaddysites.com. Puppies will be ready first week of April! 2/14

Brown white blue eye pit, female, spayed, freindy, good with other animal even cats, great companion, 806-731-5747. 2/14



CALL ANYTIME!

580-782-3827

Micky Lively, Greer County



FOR INSURANCE CALL MICKY

WWW.EVERETTSWELDING.COM



580-995-4942

US Hwy 34 & 60 • Vici, OK



580-726-5670

13448 US Hwy 183 • Hobart, OK

HAULS COMMERCIAL NEEDS:



- Fuel
- Propane
- Anhydrous

580.334.7152



720 S. MAIN ST. ELK CITY, OK

www.elkcitycoop.com



**Well Development & Cleaning
Installation & Repairs**

Solar Pumps • Submersible Pumps • Windmills
Fiberglass Tanks • Well Houses & Pressure Systems

Hometown Values and Locally Owned Since 1903!



THE STOCK EXCHANGE BANK

www.stockexchangebank.com

580-256-3314

3 convenient locations in Woodward, OK



Hometown Values and Locally Owned Since 1903!



CAREY McKINNEY - General Manager

PO Box 2700, Pampa, TX 79065

806-665-0677-office • 806-252-3251-cell

careymckinney@lonestargin.com

www.lonestargin.com

Farmers



Sayre, Oklahoma



**109 S. 6th St, Sayre, OK
580-928-2664**



**"I found it in
ThePennyNews.com"**



**WOULD YOU LIKE
TO BE A SPONSOR ON
"THE TODAY IN AG"
SHOW?**

**Give us a call at
580-225-9696**

SHEEP & GOAT AUCTION

SATURDAY, April 6th • 10:30 AM

- Bid in person or online
 - Register at LMAAUCTION.COM
 - Download the **LMARINGSIDE** App
- Concessions Available!*

HOBART STOCKYARDS

Hwy. 183 North, Hobart, OK

Locally Owned - Office 580-726-3306

Sheep/Goat Sales Mgr.	Auctioneer	Owner
A.J. Harmon	Joel White	Ken Russ
580-682-1404		580-530-0192

*Where we want your business
and we do appreciate it!*



Call Today!
405.942.7878



Commercial, Residential, Recreational, Retail
Design Services available to your specific building

Established in 2005, Gideon Steel Panel Company celebrates being in business for over 15 years!

Thank you Oklahoma for your continued support. We are committed to serving you with high performance steel products and exceeding customer service expectations!

www.GideonSteel.com

Need Fencing Supplies? WE GOT THEM!



**T-Posts • Barbwire • H Braces
Pipeline Posts • Gates**



580-995-4942 | US Hwy 34 & 60 • Vici, OK

WWW.EVERETTSWELDING.COM

Livestock



Gelbvieh & Balancer bulls, yearlings and 2yr olds, Ringwood OK, www.indiancreekcranches.com call Gerald 580-541-4787. 8/16



SimAngus bulls for sale. 2yr olds and up. Stout, sound, forage developed; Angus sired, low birth weight bulls available, Chet Purvine, 580-623-3693. 4/15



BULLS FOR SALE, Gelbvieh & Balancer (Angus x Gelbvieh), black or red, gentle, tested, pollockcattle.com, 580-922-5629. 4/16

Simm-Angus bulls for sale, Kelley Gwartney, 580-497-7303. 24/14

50 first calve Black Angus heifer pairs, Finks genetics, home raised, Frymire Farms, 580-303-8663. 24/14

Age Advantage Bulls for sale - Angus and Sim-Angus, 405-574-4915

Registered Angus bulls, service age, fertility tested, gentle, raising registered black Angus cattle since 1973, Ed Wilson, Hollis, 580-739-1012. 15/15

Registered Red Angus bulls for sale 13-19 months old, Blake Shaddon 580-515-0258, Arapaho OK. 12/15

Commercial Black Angus bulls, sons of the top EPD bulls in the Angus breed, low birth weight, tremendous weaning and yearling weight growth, fertility tested, wormed and shots up to date, Seyler/Roach Angus Cattle, Call Sandy 580-614-1150, Greenfield, OK. 12/17

Registered black Angus bulls, 18 to 30-months-old, AI Sires, Mark McPhail, 580-480-5131. 8/16

Miniature donkeys, spotted and different colors, male, female, \$500 and up, El Reno, 405-823-5057. 8/16

1/2 black Angus/1/2 black Limousin bulls, good disposition, guaranteed fertility, 2 years and younger, Tim Kilhoffer, 580-515-9894. 24/34

Black, polled Limousin bulls, good disposition, guaranteed fertility, 2 years and younger, Tim Kilhoffer, 580-515-9894. 24/34

We buy crippled cows, bulls, steers and heifers need to weigh at least 400lbs and be able to get in a goose-neck, and certain bad eyed cows and bulls, 580-339-4362.

2E Cattle, Registered Red Angus Bulls for private treaty, Sires include Leland Marksman, 9 Mile Enterprise, 5L Independence & more, GGP & DNA tested, BSE performed prior to sale, Bryant at 406-200-5267. 4/14

Registered Red Angus yearling bulls for sale, vet tested and ready to go, 3-D Cattle Co. text or call 580-445-5845 for more info. 6/16

10 Black Angus, 1 Char/Angus, 1 Red Angus heifer pairs, home raised, call/text 580-571-5106.

Year old heifer bull, Jersey/Red Angus, for more information call/text 405-612-7277. 4/14

Registered Angus bulls, service age, fertility tested, gentle, raising registered black Angus cattle since 1973, Ed Wilson, Hollis, 580-739-1012. 6/17

Can provide pasture and care for 100+ cows from April-Oct. Sweetwater area, 580-821-0609. 3/14

10 Black angus heifer pairs, 580-774-8100. 3/14

10 Black angus heifer pairs, 580-774-8100. 3/14

MULE 15 hands, 17-years-old, loves people, call for info, \$2,500, 806-654-7040, Amarillo 4/15

Simmental and Sim-Angus bulls, 1/2 bloods to purebred, shots, wormed, semen checked, sired by AI'd leading sires - Gar Ashland, Nine Mile Franchise, Ruby's Hitman, WC Bankroll, Hook's Beacon. Solid black and black baldies, 405-542-7842, Hinton 8/20

For Sale: Horned Hereford Bulls, Coming 2 yrs old, been fertility tested, Seiling, Ok, Contact Jay Ladd 580-922-1953 or Rhonda Ladd 580-922-1961. 8/20

20 1st calf heifer pairs, mostly black calves, heifers 1000lbs+, \$2,750/pair, 918-424-4604. 4/16

4 Registered Angus bulls 20 months old for sale. Vet Tested. EPDs for low birthweight for heifer breeding and high weaning and yearling weight, gentle handling, \$3500-\$4000 each, Call or text Dean Taylor 580-819-3940. 4/16

Registered AMERICAN ANGUS BULLS, DOB 8/1/22 \$3500, DOB. 4/15/23. \$2500, Game Creek Angus Ranch, 405-845-5621. 4/16

30 1st calf Angus heifer pairs, January calves, excellent disposition, \$3,800/pair, 580-829-3156. 4/16

Hereford bulls for sale (2 Lines), Baldy calves are topping local sales sired by our polled / horned Hereford bulls, Hybrid vigor adds \$30-\$50/head, call 580-661-1146. 8/20

Red and Black Angus bulls, 16-18 months old, easy calving, great disposition, out of registered stalk, tested, call Marty 580-336-7666 or 405-368-1950. 4/16

Ultra black (Brangus/Angus Cross) 16-17 months old, fully vaccinated, fertility tested, gentle, \$2,500 each, 580-216-0521 4/17

Simm-Angus bulls for sale, Kelley Gwartney, 580-497-7303. 24/37

Black Balancer and Angus bulls for sale, bulls are 14-16 mo., all polled and current on shots, lbw and high yearling weights, out of excellent genetics, Frymire Farms, 580-303-8663. 8/21

Registered Gelbvieh bulls service age, fertility tested; Registered Gelbvieh heifers, 12-14 months old, Gallaway Gelbvieh, 405-742-0774, Mulhall OK. 4/17

12 young Brangus pairs, gentle, \$3,400, 580-660-1134. 2/15

9 young Red Angus composite pairs, gentle, \$3,600, 580-660-1134. 2/15

Penny News Advertising Deadline

Classifieds:

Monday 5 p.m.

Don't wait!!!

thepennynews.com

or call

580-225-7355

A terrible thing happens when you don't advertise...

NOTHING.



Farm Equipment for Sale!
Call us today!

K&S
REPAIRS INC.

Buffalo, OK 73834
580-735-2824
www.ksrepairs.com



FOR SALE Registered Charolais Virgin Bulls

18-20 Months Age
All BSE by Vet

Have actual birth weights on each bull, and EPD's. Very gentle. Some polled. Several bulls are Top 20% for weaning and yearling EPD's for growth.

Located West of Hollis, Oklahoma 25 miles.

Call 940-585-6471 or 940-585-6171

Red Top Equipment



**Javorsky & Hidden Valley Cultivators,
various sizes still in stock**



**JOHN DEERE
4755**
6,700-Hrs., New
Rear Tires, Nice
Interior, Good Paint,
740 Front-End
Loader, Nice Tractor
\$60,000



**22' JAVORSKY
CHISEL**
In Frame, Could be
24' New Sweeps
with 4-Bar Harrow
\$8,500



**40' JAVORSKY
HARROWS**
4 Bar,
Good Teeth,
Call Today!
\$2,500



**NEW & USED
HAY FEEDER
TRAILERS**
New (pictured)
\$6,800
Used (not pictured)
\$3,000

SPECIALIZING IN:

Buying & Selling Javorsky & Hidden Valley Cultivators
Size 24 to 60-ft. with all different combinations. Most will pull a wheat drill.

Ray Weichel • 405-542-7121
red.top.equipment@gmail.com

Auctions

Check out XIT Auction calendar in this week's publication! 4/16

Want to Buy

Wanted 1965 to 1970 Ford Mustang project parts rusty all ok give a text or call 580-583-4131.

Coin and currency collections, 580-243-8610. 52/4

Wanted 71 to 74 Plymouth satellite and roadrunner cars and parts text or call Jim 580-595-1526. 12/22

I buy old electronics. Vacuum tube stereos, ham radios, test equipment, estates. I buy vacuum tubes. 503-602-3534. 4/17

Garage Sale

ESTATE SALE, 819 N. Brewer, Hydro, OK, Fri. & Sat. April 5th & 6th, 8:00 to 2:00, Antiques, Stain Glass, Carnival Glass, Drop Leaf Table, Dining Table & Hutch, Secretary, Sofa, Elect. Leather Recliner, Chairs, TOOLS, Washer & Dryer, Household Items & Décor. Plus Much More! Don't Miss This Sale! See Photos on Facebook, Eagle Estate Sales 1/14
Binger town wide garage, craft, and art sale, April 6th at Binger, OK

We specialize in AGRICULTURAL and INDUSTRIAL DETAILING and CERAMIC COATINGS

We rejuvenate faded paint and keep it protected with our industrial grade Ceramic Coating!

Our CERAMIC COATING helps equipment stay clean longer and protects against chemicals.

We also offer our ANTI-CORROSION CLEAR COAT. It can be sprayed clear or tinted any color! It also helps prevent rust and is self-cleaning.

We are Fully Insured and Certified in all of our products and services.

**WE WILL
COME TO YOU!**
No Need to Haul it!
**420 South 4th St.,
Clinton, OK
580.445.0110**

Military & first responder discounts.



**WE WILL
COME TO YOU!**
No Need to Haul it!
**420 South 4th St.,
Clinton, OK
580.445.0110**

Military & first responder discounts.

We've been BUILDING THE BEST SINCE '76 THE NEW BD7600 BOX DRILL



Introducing the new BD7600 Series Box Drills – with legendary durability and performance.

- NEW feeder cups meter by speed, adjusting for different application rates by changing the meter wheel rpm
- NEW box design and structure demonstrate industry-leading durability and flexibility
- The disc blade coulters are offset with alternating leading edges to enhance stability and reduce side-shifting
- Optional hydraulic drive reduces moving parts for easy operation



26' 2-Section

30' 3-Section

40' 3-Section

Visit your local Great Plains dealer or visit www.GreatPlainsAg.com to learn more.

Great Plains
"Harvest Starts Here."

ROTHER BROS., INC

HWY 183 NORTH, CLINTON, OK • 580-323-1981 • WWW.ROTHERBROS.COM



COMMERCIAL & RESIDENTIAL ASPHALT PAVING & CHIP-n-SEAL

CALL US TODAY FOR FREE ESTIMATE!
580-799-7558

BOB BEAUCHAMP Sand & Gravel LLC



**FILL SAND • FILL DIRT • ROCK
GENERAL HAUL-OFF**

Serving all of Western Oklahoma!

580-323-1704 or 580-214-0076

Coming Soon!!!



**FRIDAY, April 5th
DOORS 4:00 PM, SHOWTIME 9:00 PM**

Kyle Rainer - 4/12

Hunter Hughes Band - 4/13

Jared Deck - 4/20 (FREE SHOW)

Advertise
With Us

ThePennyNews.com

580-225-SELL (7355)
220 S. Pioneer, Elk City, OK

SCAN FOR DIGITAL COPY



ThePennyNews.com

NEW CLASSIFIEDS ADDED DAILY

Trailers

2004 20'x6'8" wide
gooseneck stock
trailer, barn kept,
\$6,000, 580-330-
1363. 4/15

White 2017 40'
gooseneck ground
load livestock
trailer, 580-303-
8663. 4/17



Nationwide Trailers
Oklahoma City
OK Stop by this
week and see us
at the Oklahoma
City Farm show
April 4th 5th and
6th 405-724-3640
Cargo, Car Hauler,
Concession,
Container Hauler,
Deckovers, Dump,
Equipment, Hybrid,
Landscape,
Livestock, Mono
Rail, Pipe Hauler,
Porta Potty/Trash
Combos, Race Car,
Rolloff, Stock,
Trash trailers,
Tilt, and Utility
Financing is available
335 Mulholland (I-40 and Morgan Rd.) Oklahoma City Ok. 73128 1/14

Everyone Wins!

Rich people know how not to spend a lot of money. Poor people don't have money to spend!!!

The Penny News fits both -- a 15-word classified is read by thousands and thousands of readers for only \$7.50.

It's a "Best Buy"
580-225-SELL (7355)



1000 South Merritt Rd., Elk City, OK
580-225-0442

www.swdoorelkc.com



Visit our showroom today!

Providing Sales, Service & Installation of Residential & Commercial Overhead Doors and Operators.

We also install Solar & Electric Gate Operators.

Serving Western Oklahoma
& The Texas Panhandle
Since 1980.



From sheds to warehouses, we are your post frame and metal building construction experts!



Pole Barn Building • Metal Building Construction
Barndominium Construction • Shed Building
Workshop Building • Garage Building

OFFICE: 877-737-7707 • CELL: 479-841-1796

www.johnconstructionpolebarnsar.com



580-772-2851

See our Events Calendar
at www.jccowboys.com

Facebook @jccowboyseventcenter

Reserved and Non-Reserved Seating on sale now at
<https://www.eventbrite.com/o/jc-cowboys-56593288223>

SCAN-TICKET LINK



HOURS:

Wed & Thurs 4pm-10pm

Fri & Sat 4pm-2am

NON-SMOKING VENUE.

MUST BE 18+ TO ENTER AFTER 8PM

Steakhouse open 4pm-10pm Wed-Sat!
Steakhouse All Ages til 8PM; 18+ To Enter After 8PM



SCAN FOR MENU



Reservations Suggested!

Serving Western
Oklahoma!



Call for more information...
405-365-3548 • 580-515-1688

Parts • Repairs • Installation
Residential/Commercial Doors & Operators

Decisive Truck Repair

SEMI TRUCK & TRAILER PARTS & SERVICE

Wide Range of
Semi Truck Repair Services
for Heavy-Duty Trucks
and Fleets

Tire Repair • AC Service
Lube Service • Etc.

580-679-3319

Based out of Duke, OK

Business Service

Handy man, Interior and exterior painting and light repairs, 580-341-1146. 4/14

Wade Dump Trucking, sand, dirt and gravel delivery, 580-799-2652. 24/27



Free Roof Estimates, Call us today 405-930-8019, Family Owned & Over 25 years in Business! Fully Licensed. 12/25

Wade Dump Trucking, sand, dirt and gravel delivery, 580-799-2652. 24/27

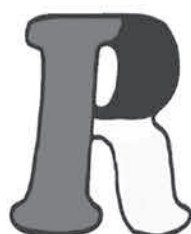

iPhone Repair

Phone Repair with most iPhone parts kept in stock. Also do some micro soldering and Console Repairs (PS4, PS5, and Xbox Series S). Contact Shawn at (405)638-1427. Located In Elk City 4/14

Got a leak? We'll take a peek!

JON'S PLUMBING

Serving Cordell, Clinton, Elk City, Weatherford and the surrounding areas.

**580-660-5670
580-660-7190**

Licensed • Bonded • Insured

**BUSINESS
LOANS**

**F
A
S
T**

405-876-1708

4/16

**FRANK'S TREE
SERVICE**

Tree Trimming & Removal
Stump Removal

Yard & Farm Clean-up
580-821-6120

4/16

Holman Tree Service

completely insured tree service - offering tree removal, trimming, pruning and stump removal at a reasonable price, call or text **580-715-0680** or **580-832-2098**.

32/45

**TexOk
Land Co.**
Mineral Broker
Oil & Gas Leases
580-225-1818

Cory's Field Services

- Computerized Water Witching
- Locating underground water channels

RAY BURTIN
720-517-2444

corysfieldservices.com

JD Tractor Repair

Certified John Deere Technicians

Specializing in John Deere Tractors



*Full Service Repair
On Site Service Calls*

Jeff Hall, 580-821-0399

David Tucker, 580-799-2726

¾ Mile S. of Canute 4-way Stop • 580-472-3322

JOE SHERLE SALES

715 S. BROADWAY, HOBART, OK • 580-682-0777



\$7,500

2003 DODGE RAM 1500
Hemi, 4x4, Crew Cab, 212K Miles



\$13,500

2011 FORD F250
Diesel, 4x4, Crew Cab, 183K Miles, Good Truck



\$11,500

2005 CHEVY 3500
Flatbed, 4x4, Crew Cab, Duramax Diesel, 206K Miles



\$12,500

2013 DODGE 2500
4x4, Crew Cab, Hemi, Gas Engine (CNG Option), 180K Miles

DIESEL ENGINES • DIESEL ENGINES • DIESEL ENGINES



\$19,500

1994 CUMMINS
N14 855 - 425hp, CPL 2033, 3,100-Hrs, Refreshed w/New Accessories & Hoses, Tested w/Radiator



\$11,500

1990 BIG CAM CUMMINS
CPL 0393, 400hp, Runs, Removed From Harvest Truck

Here's A Tool...riffic Deal!

Buy a new Hustler Mower and receive up to
\$600 WORTH of in-stock DeWalt Tools!

Offer is good March 11th thru April 13th, 2024.



DEWALT

DJ's RENTALS & SALES, INC
580-225-1400 • www.djsrental.com
Customer Text Line 580-799-7214

911 S Main St, Elk City, OK





TRADIO

KECO 96.5

Tradio can be heard every Monday through Friday from 10am – 11am on 96.5FM KECO. Callers can call or text 580-225-9697 to buy, sell, or trade during that time. Only calls are published here. These calls are from 3/27- 4/2



WEDNESDAY

LF: flat bed trailer lawn-mower FS: gun safe and knives and brand new welder 799-7373

INVITE: living water UPC bible study at 5pm and regular service at 7pm

FS: lot in Mangum 580-318-1512

FS: 1 ASDR toy Australian shepherd male pup 16 weeks old blue eyes needs rabies shot crate trained 580-210-9575

FS: drop box transfer case 580-395-0001

FS: toolbox topper ARE short wide bed \$450 utility bed trailer \$600 1981 305v8 110k miles \$250 918-210-8681

FS: longhorn cattle 2 bull calves and 2 heifers 1 bull 580-613-0423

LF: riding lawn mower cheap but works Mangum or elk area 706-9981

LF: owner of little girls bicycle give description 799-9199 leave a message

FS: big square bales of alfalfa 5186 tractor \$10k firm small plow disk 580-706-1432

FREE: 2 1/2 German short-hair female Hollis OK 903-438-6968

FS: John Deere riding lawnmower 42" \$100 16 horse John Deere \$175 16" tire \$60 LF: windows and junk hauls off 580-751-0384

FS: single axel grain cart not a gravity wagon \$10,500 44ft Hobbs flat bed semi trailer \$4750 manual cattle shoot \$950 580-890-9303 text preferred

FREE: 9 kittens 580-303-1581 580-339-1811

FS: 6 chihuahua/weenie dogs 8 weeks old \$200 580-390-0222

FS: chandelier bronze and hangs 4ft 5 lights \$20 405-820-8316

FS: 9 Large proto wrenches 9 6 ft chain link fence propane fridge 580-390-0179

FS: john Deere riding lawn mower 42" cut \$400 580-243-8347

FS: window unit AC washing machine and chainsaws 580-500-8571

FS: 500 gallon paster sprayer barn kept \$3500 580-383-1416

FS: scrubs medium large and extra large \$3 580-644-5084

FS: fridge water and ice on door \$200 pickup 1991 chevy \$2500 405-239-4416

LF: to hire a truck for a class A driving test 580-821-1239 call or text

THURSDAY

LF trailer and lawn mower FS: welder 799-7373

FS: 8ftx10ft portable cabin \$3000 obo 15 16 and 18 in tires and large dog cage \$100 580-751-0384

FS: utility trailer \$650 obo weed eater with sting \$150 580-339-4152

FS: clothes dryer elk city 580-210-8240

FS: barber shop chair 580-644-4905

FS: barber chair 580-644-5656

FS: dining room table 6 chairs and 2 leaves \$2500 580-808-5057

FS: Smith and Wesson 7mm rifle with scope \$775 580-302-2146

FS: 1964 falcon silver black top \$20k LF: 1969 Camaro any condition 405-833-6493

LF: good used electric powered recliner 580-374-1424

ESTATE SALE: Friday and Saturday 9-4 411 E locust in Sayre

LF: 22 250 rifle 970-3028

FS: drill press upright \$200 1997 dodge loaded and Found racing helmet call and describe Hammond and butler area 580-500-7228

LF: house to buy 2-3 bedroom 1-2 bathroom 50k Cordell area and FS: lot in Mangum 50x150 roll top desk 580-318-1512

FS: pair of blue cochin chicken hen and rooster \$80 2006 ford f250 gas 2wd 200kmiles 580-799-2131

FS: male yorkie 2 years old \$150 LF: old stock tanks 580-769-1328

FS: ridged aluminum pipe wrenches go-cart and chrome 6 lug 22" rims 580-500-8571

FS: fifth wheel frame \$150 etc. 580-660-5237 580-799-5678

FS: giant schnoodle LF seroma chickens polish and silkies and show quality eggs for trade 580-243-8336

LF: 2005 ford explorer motor v6 3.0 liter fwd. 580-445-0582

FS: Procom intake manifold for small block chevy small or intake heads \$150 580-225-3401

FS: Great Pyrenees and Anatolian pups male \$60 and female \$45 and 2 swivel chairs \$20 e 580-613-0108

FRIDAY

LF: Lot in Mangum 50x160 roll top desk and piano desk 580-318-1512

FS: litter of bird dogs wire-hair pointer griffins 6m and 4f 580-799-2653

ESTATE SALE: 411 E locust Friday and Saturday 9-4

FS: red river team roper chute manual or remote solar and 2 solid Corrientes? bulls 806-216-0710

GARAGE SALE: house and misc. items 719 N Clarence Nash Blvd. Watonga OK 580-402-6250

FS: young americana chickens LF: 22 250 rifle Mangum OK 970-3028

FREE: rattle snake skinner and LF: buying rattle snakes and anvils older black smith tools and sil-verware antique 575-200-9355

FS: 3 point posthole digger \$400 580-729-0471

FS: 1959 chevy pickup short bed \$5500 Weatherford 580-302-1850

FS: can am defender HD10 with extended warranty fully loaded \$20k obo 3hrs on it 12 bales 5x5.5 Bermuda hay \$55 a bale LF: hot water pressure washer 580-339-4033

FS: dining room table with 6 chairs and 2 leaves \$2500 580-808-5057

FS: 185cc 3 wheeler looking to trade for side by gas golf cart 580-210-8491

FS: 2 1/2 outdoor ac units 3 apartment size electric stove 30gal hot water heater 308-641-4605 Cordell

LF: ford escape v6 motor 445-0582

FS: 1997 dodge pickup 4wd fully loaded decals new tires and drill press \$200 obo 580-500-7228

FS: king size mattress set Tempur-Pedic clean \$200 580-515-2430

LF: service transmission a rear in int he truck 580-769-0153

FS: transmission for 94 chevy 2wd pickup good condition \$100 and lawnmower trailer new tires \$400 and custom dog box \$500 580-330-9012

MOVING SALE: space heater \$75 wheat hoppers \$200 for both 580-309-1649

FS: full size and queen \$25e 580-808-5057

FS: set of 906 vortex heads with intakes 806-664-3764

FS: guineas 20 or so will trade for laying hens 580-301-0789

FS: hoover bagless vacuum \$30 Bissell all surface sweeper \$20 and hp desk jet printer \$15 580-243-8364

LF: Crochet thread 210 S Broadway 580-799-7666

MONDAY

LF: lot in Mangum 50x160 and roll top desk and China cabinet 580-318-1512

FS: 2010 f250 power stroke 4d 152k miles \$18,500 580-530-2208 in Hobart

FS: 2001 jeep wrangler sport soft top 177k miles automatic 6cyl \$7000 obo 806-435-8583 in Foss

FS: 2 cloth dining chairs \$20 each 1 smaller sitting chair \$20 580-530-0595

FS: cedar fence panels 8x8 \$200 580-339-6480

FS: king size Tempur-Pedic 580-515-2430

LF: crotch thread 580-799-7666

FS: stevens 12 gauge 970-3028

FS: big square bales of alfalfa is horse quality and wheat hay can deliver 580-706-1432

FS: Thomasville dining room table 6 chairs 2 leaves \$2500 580-808-5057

FS: 6 2 1/2 ton ac units 3 electric stoves 30gal hot water heater 308-641-4605 in Cordell barn area

FS: a jack 2 1/2 years old \$200 and white pedestal sink 580-782-3517

FS: 72 lawn mower hustler zero turn \$5000 405-542-7121

LF: reloading supplies rcbs outer measure and dispenser and rifle and pistol and shotgun supplies 580-450-195

FS: dining room set a \$250 sofa and love seat \$200 antique bedroom suit obo 636-322-9642 in Altus

LF: help house burnt down in need of new rent house and necessities 580-339-2137

FS: couch 2 recliners small table and mattress and box spring queen and misc. items 722 w fifth in Elk City

FS: 4 old iron spoke wheels fire place setup and train cattle dogs and obedience training 580-497-6760

FS: 4 bottle babies goats N Randall 720-982-4776

FS: mid 90's Volvo dump truck make a deal \$10k as is 2005 dodge pickup needs work \$5k and 1594 case tractor front end \$12,500 580-679-4619

LF: bottle calves in Elk City 580-243-9803

FS: pig/sheep trailer \$2500 580-682-9024

FS: old lawnmower and parts and tillers 580-706-1123

FS: bottle babies goats 580-374-3894

LF: truck \$1500 580-769-0153

TUESDAY

FS: weed blower gas powered \$12 LF: small puppy 580-210-0292

FS: fire place entertainment center \$160 weed eater \$130 trailer \$600 580-339-4152

LF: adult gas scooter 580-339-1998

FREE: used recliner 799-3236

FS: 18in tires 275 70 \$40 pecans \$30 for 5 gal and Sherman Williams exterior/interior 580-751-0384

FS: 110 gal diesel tank electric pump \$150 580-574-5279

LF: stackable washer and dryer 580-729-0758

FS: full box 40 caliber smith and Wesson pistol ammo and stevens 12 gauge bolt action 970-3028

FS: travel long stock trailer 16x6/8 \$7350 580-821-0923

FS: full blood grey hatch gain chicks and others \$5 a chick 580-301-0789

FS: cross bow parker and forcer with accessories \$175 obo 580-334-4930

FS: crotch thread 580-799-7666

FS: set of shocks for Honda shadow 650 202 model back shocks 580-210-9345

FS: ps5 extra remote several games LF: lumber 2x4 etc. 580-318-0111

FS: weight distribution hitch \$150 any bumper 580-318-9258

FS: 2 bunnies half price 2 female pygmy goats and 7 babies 580-515-0434

FS: farm fresh eggs \$2 a dozen 225-1399

FS: ford tractor small new tires \$2200 and sim 3 horse slant trailer \$6000 and bale buggy \$175 580-799-1307

FS: baby items 580-309-3168



New 2023 Jeep Gladiator



Come Test Drive Our
All New Jeep Gladiator

**20% OFF
MSRP**

Multiple to Choose From!

WWW.FRONTIERMOTOR.COM

New 2023 Jeep Grand Cherokee

Check Out Our 2023 Jeep
Grand Cherokee Selection

**15% OFF
MSRP**

70 to Choose From!



Frontier



405-262-6433

WWW.FRONTIERMOTOR.COM

Farm Equip.

Wanted: Tractors
dead or running,
2WD or 4WD, any
kind, any size up
to 2023 models,
405-641-7728. 27/27

WANTED: JD
square balers,
348-347-346-336-
224-214 any condi-
tion, 405-641-7728.
27/27

WANT TO BUY
John Deere trac-
tors, running or
not, 580-243-8610.
52/4

Heston 4650 twine
tie square baler,
1-owner, always
shedded, excel-
lent condition,
405-249-6103. 4/16



80 joints of 8 inch
aluminum irriga-
tion pipe for sale.
Asking \$12 a joint,
If interested text
580-512-1022. 4/14

NM CUSTOM FENCING & WELDING

Barbed Wire • Pipe Fence

Cattle Pens • Setting/Welding Corners

- Family Owned & Operated -

Nick Mackenna 580-210-6101

STEEL CONSTRUCTION • CONCRETE • STORM DAMAGE



Stan Fitzjarrell Josh Fitzjarrell
580-445-0473 580-445-0724

email: sjfz@yahoo.com
facebook.com/sjfzjarrell

METAL OR WOOD CONSTRUCTION

CATTLE SHADES • SHOPS • BARN • CARPORTS



ELK CITY STORAGE 580-799-0197
104 Shannon Drive, Elk City, OK



John Deere drill
\$1000.00, some
parts missing,
North of Carnegie,
580-951-0770. 4/15



1986 1680 Case
combine, 25' head-
er, \$4,000, 580-951-
0770. 5/17

Call today to get
your classified ad
in!

SCAN FOR DIGITAL COPY

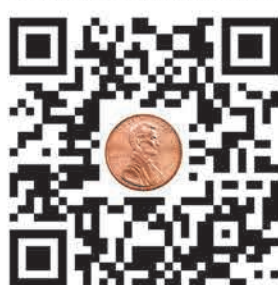

ThePennyNews.com
NEW CLASSIFIEDS ADDED DAILY

New 2023 Ram Black Widow



2023 Ram Black Widows &
Rocky Ridge 1/2 Tons
in stock.

**LARGEST SELECTION
IN THE STATE!**

15 to Choose From at \$64,995

Pick Your Favorite Color

Frontiermotor.net

New 2023 Chevy Silverado 5500

5500 Series Medium
Duty Truck 4x4

Crew Cabs and Regular Cabs.

**LARGEST SELECTION
IN THE COUNTRY.**

**Come Take a Test
Drive Today**

WWW.FRONTIERCHEV.COM



Frontier (405) 262-3355

Frontier



INSULATED STEEL BUILDINGS



**Certified
90 MPH
Wind Tested**

- DOUBLE WALLED STEEL
- 1 3/4" POLYSTYRENE INSULATION
- 3/4" B-B TREATED PLYWOOD

**Workshop, Cabin, Playhouse
Office or Storage**

PETZOLD BUILDINGS, LLC

Manufactured and on display
1 mile north of Blair, Oklahoma on Hwy. 283
Lots also located in Wichita Falls and Lawton

Shop: 580-563-2818

Residence: 580-477-1499

Call today for unbeatable quality!

HELP WANTED

WW Manufacturing is looking for energetic and motivated employees.

Welders Full-Time

Starting rate \$15.00
an hour
\$500.00 hire on bonus
paid at 90 days.

401K * Health Insurance
Paid Vacation * Sick Leave

Apply at W-W Mfg. 8832 Hwy 54, Thomas, OK.

Help Wanted

Established contractor with over 40 years of service in search of a licensed mechanical journeyman, must have valid Oklahoma driver's license & must pass drug test, top pay for experienced person, work includes all types of HVAC equipment, travel area includes OKC area, all of western Oklahoma & west Texas, 580-323-5144. 11/17

C&C Salvage is looking for CDL drivers, come out & put in an application, we pull hopper bottoms, & dry vans, benefits offered, we are located south on Highway 6 in Elk City, OK, just south of the golf course. Office: 580/225-6314, Truck Supervisor: 580-660-0199 or email: office@ccsalvage.net 3/14

Truck Driver needed at Xcel feed yard, Watonga, OK, CDL not required, full time position with benefits, apply in person or call 580-614-1456.

Equipment Operator/General maintenance position open at Xcel Feedyard, Watonga, OK, apply in person or call 580-614-1456.

Semi Trucks/Trailers

2013 Fontaine 53 ft Drop Deck Trailer, recent DOT inspection, solid trailer, transferable title, pictures available, \$26,000, 405-435-5666. 4/15

2007 53'-57' w/ extension Doonan trailer, 102" wide, 10' spread, air-ride suspension, custom rails for hauling 5' round bales, tool box, \$20,500, 580-821-9962. 1/14

You can place your ad 5 fast & friendly ways.

1. Online
www.thepennynewsonline.com
2. Walk-In
220 S. Pioneer Rd.
Elk City, OK
3. Call
580-225-SELL (7355)
4. Fax
580-225-7711
5. Mail
P.O. Box 945
Elk City, OK 73648

MOTION TIRE PROS

MOTIONTIRE.NET

Find us at one of our three locations!

1703 S. Main St.
Elk City, OK 73644

(580) 339-0914

104 S. El Dorado
Sayre, OK 73662
(580) 928-3616

3410 Oklahoma Ave
Woodward, OK 73801
(580) 754-2055

We service all types of vehicles, and offer 24/7 emergency service.



JON'S PLUMBING

Serving Cordell, Clinton, Elk City, Weatherford and the surrounding areas.

580-660-5670

580-660-7190

Licensed • Bonded • Insured

NOW HIRING

In the Soil Farming Industry

CDL Drivers • Equipment Operators
Mechanics • General Laborers

COMPETITIVE WAGES & BENEFITS



Call, come by, or apply online at agandoil.com

Ag & Oil Field LLC

405-320-2300 | 4584 HWY 81, Rush Springs, OK

HELP WANTED

WW Manufacturing is looking for energetic and motivated employees.

Full-Time Positions

* Assembly * Fabricators
* Paint Line

Starting rate \$12.50
an hour

\$500.00 hire on bonus
paid at 90 days.

401K * Health Insurance
Paid Vacation * Sick Leave

Apply at W-W Mfg. 8832 Hwy 54, Thomas, OK

POSITIONS AVAILABLE

605 East State Road • Fairview, Oklahoma
(580) 227-3783

LPN/RN • PRN/FT
CNA • PRN/FT
• DIETARY
DEPARTMENT
POSITIONS

HELP WANTED!

- NOW HIRING -
CDL DRIVERS (FT)

Hourly wage differential for night shift.

BENEFITS INCLUDE MEDICAL,
RX, DENTAL, VISION, HSA, AND 401K



Locations in: Arnett and Elk City

405-434-3029

WE'RE PAYING DRIVERS!

We're hiring Class A CDL Drivers
for our Elk City, Hinton, Fay &
Chickasha locations.

GOOD PAY - GREAT BENEFITS



TRANSPORTS • ROUSTABOUT • NATURAL GAS CONDITIONING

Elk City Hinton Chickasha
S. Hwy 6 Exit 104, I40 Hwy. 18 & 277

Call 580-225-7100
www.canyonoilfield.com

"At Canyon Oilfield Services,
the Key Word is Service."



Full Line Automotive & Equipment Repairs

w/ factory trained technicians on staff



Authorized Dealer of RedMax Zero-Turn Mowers & RedMax String Trimmers
Military and first responders discount on RedMax Products.



WE OFFER COMPLETE AUTO & EQUIPMENT SERVICE

• Oil Changes & Inspections • Tire Repairs • Engine Replacement
• Transmission Replacement • Wheel Alignment • Heaters & Air Conditioners
We use NAPA Auto Care Center parts backed by a minimum 2 year warranty

CALL 580-303-4744 • 915 N. Van Buren • Elk City OK

Seed

NEED SEED??
SEI Agra Tech in Elk City has the seed! *GOLDEN HARVEST Corn Seed *ADVANTA Corn, Milo & Forage Seed *Custom Blended Cover Crop Seed, Give us a call at 580-225-0317 or come see us at 1400 South Randall in Elk City.

Summer cash
crops, cowpea, mungbean, and millet, contracts available. Premiums to be paid for irrigated acres. We also purchase Rye, Triticale, and many other varieties of crops. Contact Randall with Apache Seed & Supply, 940-781-1087. 4/16

For Sale!

**Weeping
Love Grass
Seed**

**Call Gary Hall
806-663-0740**

Real Estate

For rent: hunting/fishing, vacation cabin, Ft. Cobb lake, right next to water, text 580-243-8697. 24/18

230 Acres N.E. of Buffalo, Ok, offered in 2 tracts, good hunting and Annual CRP payment, paved road access, electric, and rural water, 580-727-5525. 4/14

FOR RENT in Burns flat, 2bd, 1ba, 580-331-9236.

10 ACRES near Arnett, OK, \$20,000, serious buyers only, leave voice-mail, 580-216-1717 4/16

House for rent: Hammon, brick 3 bd, 2 ba, 2 car garage, central h/a, available April 1st, 405-210-7515. 4/16

FOR SALE: Dill City, 2-story 3BD, 2BA, on 1-acre, remodeled, new windows & roof, peaceful, \$75,000, 580-393-1320 4/17



**HUNTING
PROPERTIES**

**2200+ ACRE
CATTLE & HUNTING
RANCH FOR SALE-
GREER COUNTY,
OKLAHOMA**

For video, photos, interactive map, etc go to UCHuntingproperties.com and click on Oklahoma

**Stacey Greb
580-678-0662**

**United Country
Exploration Realty**

• Fully Insured

• Exterior Home
Improvement



**BLASS
ROOFING & SIDING**

Wood Fence and Repairs

**OFFICE: 580-832-0253
580-331-8100**



*Your Total Quality Oklahoma
Sod Source for 41 Years and Rolling!*

9 Iron® Astro™ \$320
BERMUDAGRASS

TAHOMA 31® \$420
BERMUDAGRASS

Justice® Fescue \$420

Palishade® Zoysia \$720
Coverage: 500 sq. ft. per pallet

Order Online • Installation Available

www.sodbysherry.com

405-354-7926

M Metal Mart

THE RIGHT MATERIALS FOR THE RIGHT PRICE!

**Whether your project is large or small,
WE APPRECIATE YOUR BUSINESS!**

STEEL ROOFING



**Residential &
Commercial**

METAL BUILDINGS



**Prefabricated &
Weld-up Buildings**

ROLL-UP DOORS



& Walk Doors

INSULATION



**Vinyl Back &
Reflective**

PANELS

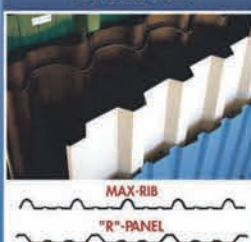

CARPORTS



CUSTOM TRIM

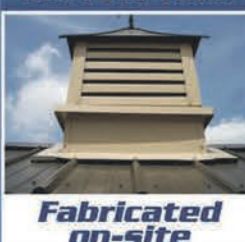

**Fabricated
on-site**

TOOLS



Blades & Hex Drivers

SKY LIGHTS



**Polycarbonate
Skylight Panels**

RIDGE VENTS



RECEIVER CHANNEL



Square Tubing

PANEL CLOSURES



**Universal &
Vent Closures**

METALMARTS.COM

NEW LOCATION: 10280 I-27 in Amarillo, TX • 1-800-677-2519 • 1-806-622-2230

Western Memorabilia Collectors Show

April 12 & 13 2024

800 S. Main Blackwell, OKLAHOMA

**PLAN NOW TO ATTEND THE 2024 SHOW AT THE KAY
COUNTY FAIRGROUNDS LIVESTOCK CENTER**

TWO DAYS: FRIDAY 12 - 5 pm & SATURDAY 9 am - 4 pm

BUY - SELL - TRADE - FREE APPRAISALS

Featuring Western Memorabilia, 101 Ranch collectables, firearms, leather goods, spurs, saddles, rare photos, posters, ephemera, books, artwork, coins, tokens, clothing, glassware, pottery and other items of interest.

DISPLAYS OF MUSEUM EXHIBITS

ADMISSION FRIDAY \$8.00 (ALSO GOOD FOR SATURDAY)

SATURDAY \$5.00-CHILDREN UNDER 12 FREE

- THANK YOU TO THESE EVENT SPONSORS -



Bill R Leming,
Agent

*****VENDORS***** May reserve 8' Tables for \$60, 12' X 12" spaces \$120

For Information Contact Mike Dvorak 580-307-5076 or e-mail AlStehno@gmail.com
Goldspur101@gmail.com



Diesel Engine Parts

FOR TRUCKS, AG, INDUSTRIAL & AUTO

Overhaul kits • Turbos • Fan Clutches • Full Tilt Manifolds •
Injectors • Pumps (OEM & Aftermarket available)

(800)366-4265

www.turbodieselok.com

8628 W Reno • Oklahoma City, OK 73127

We Stock Wheels for Wilson Corrals

JB FEED SERVICE

- Bulk Feed
- Starter
- Finisher
- Bulk Whole Corn

580-682-9300

**13981 North 2220 Road
Hobart, Oklahoma**

**The right product for your
BALING NEEDS!**

Tama NetWrap

FARMERS UNION CO-OP

720 South Main St. Elk City, OK

(580)225-0191

www.elkcitycoop.com



BLUE ZEBRA 67"X7000' OVER THE EDGE-BLUE ZEBRA
64"X7000' EDGE TO EDGE-ECOBULL 67"X7000' OVER THE
EDGE-ECOBULL 64"X7000' EDGE TO EDGE

QUESTIONS? GIVE US A CALL OR COME BY

MCKINSEY

Clinton, OK
580-323-0258
800-725-0258



2019 FORD F150

HURRY IN!



\$43,470

Raptor, Crew 4x4, Luxury, Leather, Loaded!

2017 FORD EXPEDITION

HURRY IN!



\$19,940

4x4 EL, 1-Owner, Lots of Extras!

2020 FORD F150

SHARP TRUCK!



\$39,450

Crew, 4x4, Lariat Sport, 1-Owner, Luxury Pkg!

2019 FORD F250

SUPER CLEAN!



\$63,870

Crew 4x4 Platinum, Power Stroke, 1-Owner!

**WE PAY CASH
FOR CARS ON
THE SPOT!**

Any Make or Model!
580-323-0259

*We are looking to pay
TOP DOLLAR for your
vehicle even if you
don't buy ours!*

2021 FORD BRONCO

SUPER CLEAN!



\$41,770

Big Bend 4x4, 1-Owner, Only 7K Miles, Lots of Extras!

2019 FORD F150

SHARP RIDE!



\$41,770

Crew 4x4 Platinum, Power Stroke, Low Miles!

2012 JEEP WRANGLER

ONLY \$17,840!



\$17,840

Unlimited, 4x4 Sahara, Local Trade, LOADED!

2018 FORD F250

SUPER SHARP!



\$64,800

Crew, 4x4, Limited, 6.7 Power Stroke, Low Miles!

2010 HARLEY DAVIDSON

SHARP BIKE!



\$13,550

Electra Glide, Loaded w/Extras!

WWW.MCKINSEYMOTORS.COM

SANCHEZ CONSTRUCTION

CONCRETE CONSTRUCTION
Residential • Commercial

- Driveways • House Slabs
- Curbs • Safe Rooms
- Parking Lots • Storm Shelters

Andy Sanchez
580-335-1805

FREE ESTIMATES!

Country Dove Gifts & Tea Room



DINING ROOM IS OPEN 11AM-2PM!
Carryout Available.

Store is open 9am-5:30 pm - Monday-Saturday
To Go orders welcome - **580-225-7028**
610 W. Third - Elk City, OK

NANCE LANDSCAPE & NURSERY

Owner Craig Nance officially retired.

- TRUCKS & EQUIPMENT FOR SALE -





2012 FORD F350 w/200G Spray Rig.....\$24,000
2019 FORD F250 w/Service Body.....\$32,000
2019 FORD F350 w/4-Yard Dump Body..\$42,000

(3) 2020 F350 w/4-Yard Dump Body.....\$45,000
2022 FORD F250 4x4, Crew Cab.....\$40,000
Bobcat Mini Excavator 35i.....\$24,000



Lawn Equip Trailer 18'..\$3,500
Utility Trailer 18'.....\$3,500
Equip Trailer 20'.....\$4,500



40' Shipping Container • PVC Fittings/Sprinkler • Numerous Small Equipment • Trees/Shrubs

Nancelandscape@yahoo.com
580-477-2474 • 580-471-6899

CTH BROTHERS LLC
ON FARM DISC RE-BLADING

405-830-4874
405-830-2324

Seed

NEED SEED?? SEI Agra Tech in Elk City has the seed! *GOLDEN HARVEST Corn Seed *ADVANTA Corn, Milo & Forage Seed *Custom Blended Cover Crop Seed, Give us a call at 580-225-0317 or come see us at 1400 South Randall in Elk City.

Summer cash crops, cowpea, mungbean, and millet, contracts available. Premiums to be paid for irrigated acres. We also purchase Rye, Triticale, and many other varieties of crops. Contact Randall with Apache Seed & Supply, 940-781-1087. 4/16

For Sale!

Weeping Love Grass Seed

Call Gary Hall
806-663-0740

Music

Musical instruments for sale, 580-379-2058. 4/14

Mobile Homes

Three Bedroom Two Bath for Sale, owner financing available, no credit check, 405-808-2556.

SECTION B
April 4- 10, 2024
www.thepennynews.com

ThePennyNews.com

580-225-7355 • 1-800-675-1416 • Fax 580-225-7711 • Email thepennynews@gmail.com

Oil/Minerals

BUYING Minerals and Leases **FLESHMAN AGENCY, INC.** PHONE: 405-535-7957, EMAIL: bbfleshman.bf@gmail.com 10/15

We have several 300 barrel fiberglass tanks, few 300 barrel steels, and 2 210 tanks, all with fresh paint and new covers, two horizontal tanks that holds 12,500 gallons, very nice tanks with new paint and new cover; 2 propane tanks for sale Please call Heather 580-727-5464. 4/16

HARBOR ENERGY

Do you have mineral rights that you would like to lease or sell? Call us today!
405-217-2715

I Told You Sew
Connie Smith & Myna Pendleton



- Long-arm Quilting
- Embroidery
- Fabric & Notions

130 Dove St., Chester, Ok 73838
580-922-1312 • 580-922-1950

Southwest Farm & Home EXPO

APRIL 13 & 14, 2024
Convention Center
ELK CITY, OKLAHOMA

Featuring the Latest Products & Services for the Farm, Home and Garden!

FREE Admission

Thank you Great Plains Kubota, Rother Brothers & Western Equipment for donating Pedal Tractors for giveaways at the Kid's Pedal Tractor Pull

Elk City
Chamber of Commerce and Convention & Visitors Bureau

SATURDAY, APRIL 13

8:30 a.m. Farmers & Ranchers Get Your CEU Credits
Josh Bushong, Area Agronomy Specialist: Drift, Inversion & the use of the Mesonet. Coffee & Donuts
8:30am, Meeting 9:00am-Noon Lunch Provided by Fowler Agency....Convention Center East Room

9:00 a.m. 40th Annual Southwest Farm & Home Expo Opens to Public

All Day FFA Ag Mechanics Show & Silent Auction
South Exhibit Hall

All Day Antique Tractor Display....South Exhibit Grounds

2:00 p.m. All Breed Bull Sale - Sponsored by First National Bank & Trust....South Exhibit Hall

6:00 p.m. Expo Closes....On Site Security Provided

SUNDAY, APRIL 14

Noon Expo Opens to Public

1:00 p.m. Children's Pedal Tractor Pull Ages 4-12;
Registration at 1:00pm Begins at 1:30pm
Sponsored by Great Plains Bank....South Exhibit Hall

1:00 p.m. BBQ Cook-Off Judging Begins
North Exhibit Hall, East Room

All Day Antique Tractor Display....South Exhibit Grounds

4:00 p.m. FFA Ag Mechanics and BBQ Cook-Off Awards and Scholarship Presentations....North Exhibit Hall Stage

5:00 p.m. Expo Closes

FOR MORE INFORMATION
800-280-0207
elkcitychamber@itlnet.net



NEW ROOFING

Keep It Simple. Make It New.

ROOFING • SIDING • GUTTERING

FREE ESTIMATES!
FULLY INSURED
HABLAMOS ESPANOL



LIC#80000621

580-309-4323
newroofingok.com

Hay/Feed

500 small square bales of Alfalfa, \$16/bale, 580-330-2254. 4/14

Small square bales Alfalfa-horse hay, \$13.50/bale, south of Clinton, 580-660-1036.

Good quality sorghum Sudan, 8% protein, low nitrate, \$65, by the truck load. Also, horse quality Bermuda hay, 16% protein, \$85. Some good Bermuda hay for \$75. 580-227-7188. 4/16

Round hay bales, Alfalfa, Midland 99, Wheat, Crabgrass/Fox tail mix, Cordell area, 580-774-9226. 4/16.

Excellent Midland 99 Bermuda grass horse hay, 21 bale bundles, \$10/bale, 580-574-5375.

ALFALFA HAY

800 ton grinding hay, 400 ton of cow hay, some premium hay, round bales, 580-922-1315. 4/16

130 bales of high quality Red River Crabgrass, 1350 lbs, \$50, 39 bales rained on, \$25, pasture blend \$40, loader available, Okeene, 580-822-5248.

Two Bar W Farms- 21 bale bundles-Teff, Bermuda, Alfalfa Round silage Bales-Alfalfa, Barley, Wheat, Dry Round Bales- Wheat Straw, Barley, Call Kelly 580-819-0664, Jack 580-819-0343 24/26

Alfalfa and wheat mixed hay, 5x5 round bales, \$150/bale, 580-821-6617. 8/15

5x5.5 round bales of Oat hay; Wheat hay/ Crabgrass, \$55/bale; 3rd cutting Alfalfa, \$125/bale, 405-420-7841 4/14

Large round bales fertilized Bermuda hay, \$80, 10 bale minimum, Burns Flat, 623-694-1122. 4/14

Large round bales Blue Stem hay, clean/fertilized, protein sample 6.5%, \$70/bale, call/text 405-368-6662, Loyal, OK 4/14

400+ round bales Blue-stem hay, fertilized & sprayed, square bales of blue stem hay, Earl Warner, 580-471-4832.

Large Round Bales of Wheat Hay, net wrapped, excellent quality, average bale weighs approx. 1,500 lbs, no grain, not rained on, 2023 crop, \$85/bale, Okeene, 580-614-1235. 23/14



Premium quality plains bluestem grass hay. Large round bales 65" tall, no rain before being baled in June 2023. \$65 each. 150 bales available Call or text 580-819-3940. 4/14



Midland 99 Bermuda grass small square bales horse quality hay. Weed-free, sticker-free, heavily fertilized. Put up right with no rain and stored in the barn on pallets. We bundle our small bales in 21 bale bundles, \$300 cash each, puts them at \$14.28 per bale, bales average 53 lbs 405-630-8710. 52/45

Round bales of Blue-stem hay, sprayed for weeds, fertilized, \$45/bale, 580-331-9989

We accept



Penny News
580-225-7355

220 S. Pioneer Rd.
Elk City, OK



ELK CITY STORAGE 580-799-0197
104 Shannon Drive, Elk City, OK

ANADARKO DENTURE CLINIC

Full Set Dentures

Upper & Lower
starting at

\$795

Services performed
by licensed dentist



Located 3 miles North of Anadarko on Hwy 281
800-248-9848 • 405-247-9848



Home Comfort You Can Depend On!

SPRING
SPECIAL!

NEW FILTER & A/C SERVICE

Now until May.

Commercial & Residential Service
24/7 Service • Free Estimates



The Professional's Choice

CF HEAT & AIR
580-374-3833

Lic. # 093909

ALEX EWBANK WATER WELL DRILLING 4TH GENERATION INDUSTRY PROVIDER

PUMP & GENERATOR RENTAL
OILFIELD
FARM

IRRIGATION

RESIDENTIAL

SUBMERSIBLE PUMPS

SOLAR PUMPS

ALEX EWBANK

OWNER/OPERATOR

PH. (580) 890-8009

WEATHERFORD, OKLAHOMA



VETERAN DISCOUNT



This is a
really bad
way to start
your day.

Come see us now so
we can keep this from
happening to you.

BRIDGESTONE
Firestone



1204 S. Main, Elk City
580-225-TIRE

BAD BOY MOWERS



MOW WITH AN Attitude

ROTHER BROS., INC HWY 183 NORTH, CLINTON, OK • 580-323-1981 • WWW.ROTHERBROS.COM



SQUARE & RECTANGLE TUBING MILL SURPLUS!

VARIOUS SIZES MULTIPLE LENGTHS

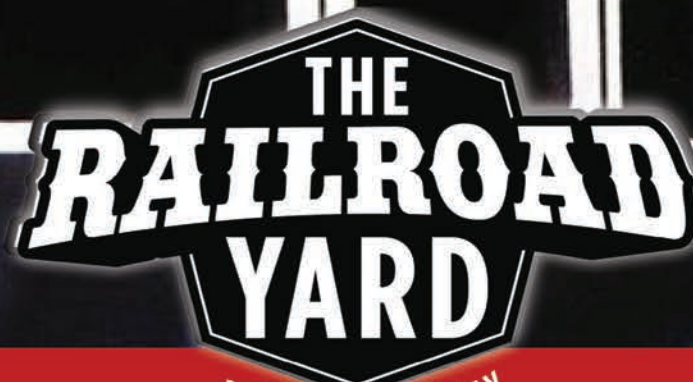

405-377-8763

RailroadYard.com ~ Stillwater, OK. ~ 7am-4pm ~ M-F

PIPE & STEEL SUPPLY

We Deal In Steel®

FOR RENT

2 & 3 BEDROOM UNITS IN BURNS FLAT

Central heat/air, carport, fenced yard, washer/dryer hookups.

Units have been upgraded.

No appliances, No utilities paid.

- Security Deposit \$250
- Pet Fee \$250 (2 pets only)
- Application Fee \$15

2 BEDROOM/1 BATH \$425

3 BEDROOM/1BATH \$450

3 BEDROOM/1 BATH \$475

CONTACT US AT

MODAOK@WINDSTREAM.NET

580.562.3111 OR 580.243.7782

FOR AN APPLICATION.

Guns/Knives/Bows

Henry rifles, marlins and winchesters for sale, lots of hard to find ammo, 580-323-6555. 4/16

Lawn & Garden

Keith's Tree Trimming, hedges and bushes. Seasoned/green firewood, delivery available, 580-660-0402. 4/15

Storage Containers

Custom Door & Window Installation



Larry White

580-254-4719

580-254-0230

CREDIT CARDS NOW ACCEPTED



NOW SELLING SKID STEER ATTACHMENTS!!!



**2 3/8 PIPE
POST
8-Ft.**

**\$24.99
EACH**

ROLLED INSULATION

We have R-11, R-13 and R-19

Reg. Price \$44.99

NOW 25% OFF!

\$33.75



**Just got a Truckload
of LVT Flooring!**



\$2.09 Sq. Ft.

**BIG DISCOUNTS
ON DENT & DINGS
APPLIANCES, MICROWAVES,
WASHER & DRYERS,
DISHWASHERS & STOVES!**

**VALUE MART
SURPLUS LLC**



VALUE MART SURPLUS LLC

120 MAIN ST. WOODWARD OK

(580) 334-7169





Barbwire & Lace

Refurbished Furniture • Home Decoration • Yard Art
3109 W. 20th St., Elk City, OK • 580-303-0674

APACHE HAY WAGON



Eliminate 90% hay waste with the Apache Hay Wagon



EVERETT'S
WELDING & REPAIR, INC.

580-995-4942 | US Hwy 34 & 60 • Vici, OK
WWW.EVERETTSWELDING.COM

GOBER Post Frame Buildings
Shops, Garages, Houses, Agriculture, Commercial
1-405-595-0770

30'x40'x10' - \$20,400

30'x40'x12' - \$22,600

30'x50'x10' - \$24,600

30'x50'x12' - \$26,700

With 4" Concrete,
Fully Insulated,
1 Commercial Overhead,
1 Entry Door, #1 29 Ga.
40 yr. Painted Metal,
Built on Your Level Site,
Additional Sizes Available
Mileage or Higher Concrete

Protect Your Home And Property!!! Prices May Apply
Make Sure Your Contractor is Following The Law.
Ask For General Liability and Workers Comp. Insurance

www.goberconstruction.com



580-243-4501

Driveshaft Mfg & Balancing

Industrial Driveshafts

CNC & Manual Machining

Flywheel Grinding

Frac Pump Driveline Components

407 S. PIONEER • ELK CITY



HOURS: Monday - Friday 9:00AM-5:00PM

Recreation

2021 Kona Travel
trailer model 283
BHSL, nice, 31',
large slide tow
package, \$20,000,
580-445-4266, 580-
330-0493. 4/15

Music

Musical instruments
for sale, 580-379-
2058. 4/14

We accept



Penny News
580-225-7355
220 S. Pioneer Rd.
Elk City, OK



**SATURDAY,
JUNE 29, 2024**

Elk City Golf & Country Club
Elk City, OK

CHAMPIONSHIP PAYOUT:

\$8,000 \$3,000 \$1,000

Register @ kecofm.com/golf

Horse Race
Fri. @ 4:00 for
invitation: email
Blake Brewer @
blake@kecofm.com

**CHAMPIONSHIP
FLIGHT**

(Tee off @ 1:30)

Entry Fee \$850/Team*

A,B&C PAYOUT: \$2,400 \$1,800 \$800

4-Person Scramble (First 72 paid teams)

WWW.KECOFM.COM or 220 S. Pioneer, Elk City, OK

*\$15 Credit Card Service Fee on Online Entry

**All players receive: 18 holes with cart, tournament swag, lunch & drinks,
plus dinner. Players party at 8:00 P.M. Friday.**



**Unlock Your iPhone's
Hidden Power!**



Say goodbye to endless photo scrolling!
Discover how to search your iPhone
photos.

Scan the QR code



to watch now!

Paragon
Digital Advertising

Custom Paint For Your Motorcycle.
We Paint Motorcycle Parts! FREE ESTIMATES!

Collision Repair. All Makes & Models.
 All Insurance Providers & Fleet Services
 Windshield Replacement. Hail Damage.
 Computer Color Matching.

SKUNKWERX FULL-SERVICE PAINT & BODY SHOP

580-928-5005
 201 West Kennemer
 Sayre, OK

*** PAINT & BODY ***

Trailers			
White	2017	40'	
gooseneck	ground		
load	livestock		
trailer,	580-303-		
8663.	4/17		



Nationwide Trailers Oklahoma City
 OK Stop by this week and see us at the Oklahoma City Farm show April 4th 5th and 6th 405-724-3640 Cargo, Car Hauler, Concession, Container Hauler, Deckovers, Dump, Equipment, Hybrid, Landscape, Livestock, Mono Rail, Pipe Hauler, Porta Potty/Trash Combos, Race Car, Roll-off, Stock, Trash trailers, Tilt, and Utility Financing is available 335 Mulholland (I-40 and Morgan Rd.) Oklahoma City Ok. 73128 1/14

2004 20'x6'8" wide
 gooseneck stock
 trailer, barn kept,
 \$6,000, 580-330-
 1363. 4/15

Penny News Advertising Deadline

Classifieds:
 Monday 5 p.m.
 Don't wait!!!
 thepennynews.com
 or call
 580-225-7355



ALVAREZ CONSTRUCTION, LLC
 I&J

ELK CITY, OKLAHOMA

RESIDENTIAL, ROOFING & GENERAL
 REPAIRS, PAINTING & GENERAL
 MAINTENANCE, TEAR OFF & ROOF
 PATCHING REPAIRS

15 YEARS EXPERIENCE

FREE ESTIMATES

JOSE ALVAREZ • 580-821-7215

INSURED



Get it Fixed Now!
Red Dirt Garage Doors
 Call 580-482-6369



SERVING ALL OF WESTERN OK

ITL

Your Complete Technology Solution

- + Computers & Networking
- + Remote Managed Services
- + Hosted Cloud Services & Security
- + Remote & Onsite Support
- + Cybersecurity Awareness

Fixing What Others Mess Up Since 1981.
Innovative Technology Ltd
 580-243-1559 www.itlpros.com

POP & SONS INSULATION

WEATHERFORD, OKLAHOMA

- NEW OR EXISTING •
- RESIDENTIAL OR COMMERCIAL •
- FREE ESTIMATES • FULLY INSURED •
- Batts • Netting Spray in Walls • Blow in Attic • Fireplaces

Polyeurofoam for Metal Buildings

Serving Oklahoma for over 40 Years
1-866-327-0958
580-774-5230 • 580-254-8393

Drs. Mori & Teri White, DDS

Sedation Dentistry Calms Fears...
 Take a ***pill*** and ***snooze*** through your dental appointment.

For many Americans, going to the dentist is a frightful event. If you are one of the 145 million people who avoid the dentist due to fear, we have the solution... Sedation Dentistry.

You can now experience your dental appointment through a totally relaxed and comfortable environment. With the help of Sedation Dentistry, you will wake up to find that your dental appointment is over and the restorations have been completed painlessly.

For those with a busy schedule, we can accomplish more dentistry in one appointment which means fewer visits to the dentist.

Sedation Dentistry is available for everything from simple restoration to the most complex procedures. We are very sensitive to our patients needs, especially those with high fear and apprehension. Now we can put an end to anxiety with this safe and wonderful technique of sedation.

We are proud to be able to offer Sedation Dentistry and offer hope to those who have been avoiding the dentist due to fear. If you would like to know more, call our team with your questions.

*Drs. Mori & Teri White
 practice cosmetic, implant
 and family dentistry at
 2802 8th Street,
 Woodward, OK 73801*

Telephone 580-256-4301

See our website at www.woodwarddentist.com

WHITE DENTAL CARE

sedation



FREE INSPECTIONS & ESTIMATES

580.515.3208

CLINTON, OK 73601

**METAL • FLAT • WOOD
COMPOSITION SHINGLES**

BETTER SERVICE • BETTER QUALITY • BEST VALUE

Recreation

2021 Kona Travel trailer model 283 BHSI, nice, 31', large slide tow package, \$20,000, 580-445-4266, 580-330-0493. 4/15

Miscellaneous

China cabinet, roll top desk, 50'x160' lot in Mangum, call 580-318-1512. 4/14

Selling for a friend: unique desk made from old piano; 1974 Chevy Nova; 580-318-1512. 4/14

Top Dollar Paid for unwanted vehicles, No title? no problem, free towing, Altus, Lawton and surrounding areas, Call Doug, 580-483-5985. 24/35

For Sale: Ground Zero Above Ground Storm Shelter. 4 x 8 feet. \$2500 OBO. Text 405-612-0207 for return call and details. 2/14

MCABEE'S SEWING MACHINE VACUUM CLEANER SERVICE CENTER, since 1949, sales, service, most makes, scissors sharpened, downtown Elk City, 580-225-6265. 4/17

Mattress Warehouse, 4719 W 3rd Elk City, quality mattresses at low prices, as always I pay your tax, if you need more info call Robin 580-799-0885.

Real Estate

For rent: hunting/ fishing, vacation cabin, Ft. Cobb lake, right next to water, text 580-243-8697. 24/18

230 Acres N.E. of Buffalo, Ok, offered in 2 tracts, good hunting and Annual CRP payment, paved road access, electric, and rural water, 580-727-5525.

10 ACRES near Ar-nett, OK, \$20,000, serious buyers only, leave voicemail, 580-216-1717

House for rent: Hammon, brick 3 bd, 2 ba, 2 car garage, central h/a, available April 1st, 405-210-7515. 4/16

FOR RENT in Burns flat, 2bd, 1ba, 580-331-9236.

FOR SALE: Dill City, 2-story 3BD, 2BA, on 1-acre, remodeled, new windows & roof, peaceful, \$75,000, 580-393-1320 4/17



2200+ ACRE CATTLE & HUNTING RANCH FOR SALE - GREER COUNTY, OKLAHOMA

For video, photos, interactive map, etc go to UCHuntingproperties.com and click on Oklahoma

Stacey Greb
580-678-0662

United Country
Exploration Realty

SOCIAL SECURITY DISABILITY BENEFITS

REPRESENTATION
AT ALL LEVELS FOR CHILDREN & ADULTS

OWEN/PARVIN
& ASSOCIATES, INC

580-237-3705

NO RECOVERY • NO FEES

www.owenparvin.com



Heard Auction
& Real Estate

Multi-Consignor Equipment Sale
Beckham & Washita Counties

Motorhome, Tractors, Trailers, Cattle Chutes, Smokers, Freezers, Comm. Heat & Air Units, & More
Online Auction – Ends April 11th

Woodworking & Shop Equipment
Clinton, Oklahoma

Tractor, Box Blade, Log Splitter, Lathe, Professional Tools, & More
Online Auction – Ends April 16th

HEARDAUCTION.COM

3200 W. Modelle
Clinton, OK
580-323-6120

SCAN



SMITH & COMPANY'S AUCTION CALENDAR

ONLINE ONLY AUCTION

2314 Camden Way

Early Preview: Wed., April 3rd 4 - 6 p.m.

Ends: Wed., April 3rd beginning at 7 p.m. CST

Pick-up: Thurs., April 4th 2 - 6 p.m.

Selling furniture, appliances, glassware, figurines, decor, garage items & more! For complete catalog and photos visit smithcoauctions.com

Seller: The Estate of Don Matheson

ONLINE ONLY FARM EQUIPMENT AUCTION

58419 S. County Rd 184 Arnett, OK

Early Preview: Tues. & Wed., April 9th & 10th 9 a.m. - 5 p.m.

Ends: Wed., April 10th beginning at 7 p.m. CST

Pick-up/Load-Out: Thurs., April 11th 1-5 p.m. & Fri., April 12th 9 a.m. - 1 p.m.

2010 JD 6130D w/loader, showing 3,220 hours, excellent condition
2004 JD 8320 showing 7,996 hours, excellent tires, very good condition • 1980 JD 4440 w/loader, showing 9,080 hours, starts & runs good
1991 Ford NH 4WD, like new wheels & tires, starts & runs good • 2017 F-350 crew cab, showing 60,937 miles w/Pro Spear Spike Bed D200, very good condition • Keadler Trailer • JD 569 Baler • JD 568 Round Baler • H&S 16-wheel Rake • 258 & 260 NH Rakes • JD 348 Square Baler in excellent condition • 8 Bale Round Bale Trailer • 2100 Great Plains 60' Sprayer TSF 160 • NH 2550 Svalover shows 5k hours • 30' Crust Buster No Till Drill w/10' Spacings and Fert Tanks • Sunflower Single Fold Chisel 79FC • 30' Krause Tandem Disc • 35' Richardson Sweep Plow • JD 20' Single Fold Disc • Parrish Agriturf Graffles • Parrish Agri Hay System.

**** Ted is retiring and has an excellent line of quality tractors and machinery. Most were shedded.**

For complete catalog visit smithcoauctions.com. Questions? Call/text Ira Smith at 580-334-6001.

Seller: Ted Thimling

SPRING 2024 CONSIGNMENT AUCTION

Smith & Co. Auction Facility, Hwy 412, Mooreland

Early Preview: April 1st - 19th, Mon-Fri 8 a.m. - 5 p.m.

Live Auction begins Saturday, April 20th 10 a.m.

Online Only Bidding will begin to close Sun., April 21st at 3 p.m.

Load-out: April 22nd - 26th 8 a.m. - 5 p.m.

LOT WILL BE CLOSED SUNDAY, APRIL 21st

Vehicles, Trailers, Tractors, Machinery, Implements, Lawn Equipment & MORE! Check our website for update- items added daily! Live auction bidding and live internet bidding. Items will be sold in our climate-controlled facility on digital screens. Equipment displayed on a 6+ acre fenced and rocked yard. For complete catalog & photos visit smithcoauctions.com.



**Your #1 choice for all your
land auctions & real estate needs**
www.SmithCoAuctions.com 580-254-3975

*Bid now
thru
April 16*

ONLINE AUCTION

Charles Jack Living Trust Woodworking & Shop Equipment

Bid your price on John Deere 4105 Tractor, Box Blade, Angle Blade, Finish Mower, Log Splitter, Lathe, Table Saw, Professional Woodworking Tools, Large Selection of Hand Tools, Work Benches, Rolling Toolboxes, Mini-Split A/C, Power Tools, Car Trailer, Large Amount of Lumber, and Much, Much More.



Subasta solo en línea de internet!

Visite **HeardAuction.HiBid.com**

Subasta de Equipos para Carpintería y Talleres

- Tractor John Deere 4105
- Divisor de troncos
- Sierra de mesa
- Bancos de Trabajo
- Herramientas eléctricas
- Gran cantidad de madera
- Y mucho mucho mas!

SCAN :



Onsite Preview: Thursday, April 11th, 4-6 pm
Location: 3300 W. Modelle Ave., Clinton, OK

Bid Online - HEARDAUCTION.HIBID.COM

580-323-6120
HeardAuction.com

Corky Heard, Owner/Broker/Auctioneer, TX Lic. #16261



Heard Auction
& Real Estate

Protect your home from the elements with steel roofing!



Made in Oklahoma City!
Call today to learn more or receive an estimate.
High Performance - Structural Quality
Contractors and DIY welcome

405.942.7878

www.GideonSteel.com



HAIL



WIND



WILDFIRE

EL RENO STEEL

3399 E. HWY 66 - El Reno, OK
405-262-7077

WE NOW HAVE PORTABLE PANELS AND H-BRACES

1 1/4 PIPE GATES

4 FT. - 6 FT. - 8 FT. - 10 FT.

12 FT. - 14 FT. - 16 FT. - 18 FT. - 20 FT.

2 3/8 PIPE GATES (4-FT. TALL 5-RAIL)

8 FT. - 10 FT. - 12 FT.

14 FT. - 16 FT. - 18 FT. - 20 FT.

2 3/8 PIPE GATES (5-FT. TALL 6-RAIL)

CONTINUOUS FENCE

2 3/8-IN. STRUCTURAL PIPE

2 7/8-IN. STRUCTURAL PIPE

Angle Iron • Rebar • CEE Purlin • Channel • Beams • Sq. & Rec. Tubing • Expanded Metal • Pipe • Diamond Floor Plate • Plate • Sheets • Cable Clips • Cable Springs • Pipe Caps

METAL BUILDING PRODUCTS

Auctions

Check out XIT Auction calendar in this week's publication! 4/16

Garage Sale

ESTATE SALE, 819 N. Brewer, Hydro, OK, Fri. & Sat. April 5th & 6th, 8:00 to 2:00, Antiques, Stain Glass, Carnival Glass, Drop Leaf Table, Dining Table & Hutch, Secretary, Sofa, Elect. Leather Recliner, Chairs, TOOLS, Washer & Dryer, Household Items & Décor. Plus Much More! Don't Miss This Sale! See Photos on Facebook, Eagle Estate Sales 1/14

Binger town wide garage, craft, and art sale, April 6th at Binger, OK 1/14

ESTATE AUCTION

ONLINE & ONSITE

WEDNESDAY, APRIL 10, 2024

Address: 272 S. RIGSBY RD. • CLEVELAND, OK 74020

Directions: West of Sand Springs & South of Cleveland, OK @ Jct of Hwy 412 & Westport Rd, Take Westport Rd. Exit to Service Rd on South Side of Hwy 412. Go West on the Service Road 1/2 mi to N. Rigby Rd. Turn south. Go 1/2 mi. Auction on Right.

STARTS @ 9:01 AM

LIVE ONSITE and ONLINE for
LOTS 2-70 @ 12:01 PM
www.chuppsauction.com

BACKHOE, SUNDOWNER HORSE TRAILER, TRACTORS, TRAILERS, FARM IMPLEMENTS, ANVILS AND BLACKSMITHING TOOLS, SAFES, SADDLES AND HORSE TACK, HUNTING AND FISHING EQUIPMENT, RELOADING SUPPLIES, BOWS & ARROWS, CAMPING GEAR, PIPE, FENCING SUPPLIES, WELDERS, GENERATORS, WORK BENCHES, JOB BOXES, SAWS, SHOP TOOLS, ANTIQUES AND COLLECTIBLES

*** FISHING • CAMPING • HUNTING GEAR & SUPPLIES STARTS @ 10:31 AM ***

Auctioneer's Note: HUGE ESTATE AUCTION! Come see the HUGE COLLECTION of Blacksmithing Tools, Hunting, Fishing, Camping Gear & Vintage Tools! We will be running 2 - 3 Auction Rings ALL DAY. Follow us on Facebook for updates or visit our website for pictures at www.chuppsauction.com

TERMS: Cash - Pay Day of Auction - Most Credit Cards Accepted - Check with Proper ID - Concession NOT RESPONSIBLE FOR ACCIDENTS. ANY ANNOUNCEMENTS DAY OF SALE SUPERSEDES PREVIOUS ADVERTISING.

CHUPPS AUCTION & REAL ESTATE

Stan Chupp
(918) 638-1157

Dale Chupp, Realtor
Coldwell Banker Select
(918) 630-0495

Jonathan Miller
(918) 237-7582

1[±] Acre Nice Shop • Personal Property Auction Carnegie, OK

Wednesday, April 24th - 10 A.M.

ONLINE ONLY AUCTION

Seller: Giles Estate



Higgins & Sons 45'x80' Wood Frame Barn w/Concrete Floor

- Large Sliding Doors on Each End • Walk-Thru Door
- Electric Service • Insulated Ceiling • Natural Gas Heat Furnace
- 4th Street & Highway 9 Access • Great Location



Tractor & Tillage JD 4030, QR, 3 Pt., PTO, 2 Hyd., Allied 795 Ldr w/ 84" Bucket, Shows 2874 Hrs; Big Ox Ripper 5 Shank, 3 Pt; Shopbuilt 86" Dozer Blade For JD 4440 w/ Hardware; 96" Rhino TW96 Rotary Mower, 540 PTO, 3 Pt **Vehicle, Trailers & Mower** '99 Ford F-150, Triton 4.6L V8, Auto, 2wd, Ext.; Cub Cadet Series 3000 Tractor w/ 54" Blade, Tire Chains w/ Wheel Weights 16' X 84" Shopbuilt Flatbed Trl., TA, 5 Lug, Ramps; Utility Trl., 40" X 32" X 12" **Shop/Tools** Devilbiss Pro 4000 20 Gal. Air Comp., 5 HP, 110v; Century 10/2/55 Amp Batt. Charger; Delta 8" Drill Press, 110v; B&D 8 1/2" Compound Miter Saw w/ Stand; Task Master 16 Spd Drill Press, 110v; Bench Grinder, 110v; Hitachi 10" Miter Saw, 110v; Marquette Model 60c Welder w/Leads, 230v; B&D 1/2" Standard Drill, 110v; Lot of 2) 7" Grinders, & Black & Decker HD Polisher; Schumacher 3A Maintain Trickle Charger, 110v; 1.5 Amp Trickle Charger & Ext. Cords; Lot of 2 Skillsaws; Tool Boxes, Craftsman Drill, Etc.; Wheel Barrow & 5 Gal. Gas Can; 2 Pairs of 8' Jumper Cable; Hand Tools - Jacks, Hammers, Shovels; Lot of Top Links, Wrenches, Anvil; Wheel Barrow & Garden Hose Holders; Wrenches, Saws, Screwdrivers, Etc; Misc. Socket Sets, Crowbars, 4 Ways, & Breakovers; 3/4" Socket Set; 1/2" Central Pneumatic Impact & HD Steel Stock; 5" C. Parker Co. Steel Vise; Pipe Wrenches & Pipe Cutter; C - Clamps, Level, Pry Bar; Lot of Saw Blades & Grinding Wheels; Ext. Cords; Lot of HD Stands; Lot of Misc. Welding Rod; Lot of 5 Boomer; 4" HD Vise **Household/Recreation** Golf Club Sets; Various Snow Boots & Ski Equip.; Lot of Hunting & Skiing Supplies; 2 Whirlpool HD Front Load Dryers; Wooden Desk, 68" X 30" X 35"; Wooden Gun Cabinet, 31" X 10" X 67"; Wooden Shelf, 12" X 39" X 72"; 2) Wooden End Tables **Miscellaneous** 14' X 6' Shopbuilt Trl., TA; 180 Gal. Fuel Trl. w/Pump; 2" Trash Pump, 3hp; Shop Vac 12 Gal Cap, 5.5 HP, Wet/Dry; Car Buffer & Misc. Auto Fluids; Shopbuilt Air Tank; 140' of 1" Square Tubing; 40' of 3/4" Sucker Rod & 20' of 1/2" Rod; 20' of 1" X 1/2" Stock & 2" X 3/4" Angle Iron; 20' of 2" X 3/4" Channel Iron; Lot of Used T-Posts; Misc. Wheels & Tires; 16.9 - 34 Tractor Tire; Various Size Of Chains; Poulan Weedeater, Leaf Blower & Fan; Steel Dolly; Pair of Steel Ramps; Wayne 1/2 HP Transfer Utility Pump; Wheel Barrow; 14' Alum. Ext. Ladder; Folding Work Bench; 12v Hand Held Auger; Chain Pulley; Brinkman Gourmet Charcoal Smoker; Brinkman Smoke'n Grill; Propane Boiler Set; Come Alongs And Fence Stretcher; Shovels, Rakes, Scoops; Master Mfg. 25 Gal. Sprayer, 1.8 GPM; Toro Weed Eater

VISIT ENTZAUCION.COM FOR MORE DETAILS & A COMPLETE LISTING
Viewing Date: Tuesday, April 23rd • 4-6 P.M. / Pickup Date: Friday, April 26th • 1-4 P.M.



Roger Entz
Auctioneer/Broker 75020

ENTZ Auction & Realty, Inc
www.entzauction.com • 405.663.2200

Sale Conducted by S & S Estate Sales • 580-821-1397

Gwen Heckrodt

ESTATE SALE

APRIL 5 & 6, 2024 • 9AM - 5PM

BUYOUT AT 5PM SATURDAY

PLEASE NO EARLY BIRDS

1401 West C Ave.

Elk City, OK 73644

LOOK FOR OUR SALES IN THE PENNY NEWS!

PERSONAL PROPERTY

L.G. Stainless Steel Refrigerator
4-Bar Stools
Betty Crocker Coffee Pot
Dinnerware
Silverware
Crystal Goblets
Kitchen Items
Pressed Glass
Crystal Stem Ware
Wine Glasses
Champagne Flutes
Gas Grill
2-Stain-glass Window Pieces
Lazy Boy Sofa
2-Armchairs
1-Recliner
Lamps

Mirrors
Artwork Frames
2-King Beds
King Bedding
2-Twin Bed Frames
1-Rollup Bed
1-Metal Cot Frame
2-Book Cases
Antique Love Seat
40" Vizio T.V.
4 Drawer Filing Cabinet
2- 2 Drawer Filing Cabinet
Record Stand
Cannon Printer
Games & Cards
End Table
Curio Stand
Office Chair
Portable Wet/Dry Vac

Fans
Vacuums
Suitcases
2-Stadium Chairs
Bowling Ball
2-Wood T.V. Trays
Towels
Walker/Canes
Tools
Old Hand Saws
Old Metal Bed Pans
Garden Tools
Gas Grill
Propane Bottles
Older Exercise Bike & Health Walker
Wash Tub
Fishing Poles

Cash or Check Only • No Credit or Debit Cards

RUSSELL'S AIR CONDITIONING & HEATING

- Elk City Area -

580-210-8008

Bonded & Insured - Lic#038926

Business Service



Free Roof Estimates, Call us today
405-930-8019, Family Owned & Over 25 years in Business! Fully Licensed.

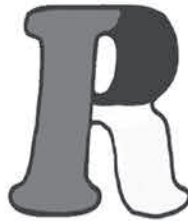

Iphone Repair

Phone Repair with most Iphone parts kept in stock. Also do some micro soldering and Console Repairs (PS4, PS5, and Xbox Series S). Contact Shawn at 405-638-1427. Located In Elk City

Handy man, Interior and exterior painting and light repairs, 580-341-1146. 4/14

Wade Dump Trucking, sand, dirt and gravel delivery, 580-799-2652. 24/27

Got a leak? We'll take a peek!

JON'S PLUMBING

Serving Cordell, Clinton, Elk City, Weatherford and the surrounding areas.

580-660-5670
580-660-7190

Licensed • Bonded • Insured

FRANK'S TREE SERVICE

Tree Trimming & Removal
Stump Removal

Yard & Farm Clean-up

580-821-6120

Holman Tree Service

completely insured tree service - offering tree removal, trimming, pruning and stump removal at a reasonable price, call or text

580-715-0680 or
580-832-2098.

PUBLIC AUCTION



37th Annual Spring Farm Machinery Consignment Auction

Selling Case Bulldozer, Cattle Equipment, Farm Equipment, Trailers, Vehicles, Hay Equipment and other Farm & Ranch related items for area Farmers and Ranchers at Public Auction on:

Sat., April 20, 2024 • 9:15 a.m.

Internet Auction starts at 12:00 Noon
Pre-register at www.equipmentfacts.com

LOCATION: Brink Auction Yard • Frederick, OK
1 mile South of Frederick on Hwy. 183

No consignments taken day of Sale



TERRY H. BRINK, Auctioneer
Frederick, Oklahoma 73542
580/335-4126
Lic. #OKS-118-006033
www.brinkauction.com



R.A. STEVENS ESTATE - OWNER

Lehman, TX (5mi. S. on Hwy 214)
Thursday, April 4th, 2024 - 10AM

LLOYD & ANN RAHLFS - RETIREMENT, TUFFY THOMPSON
Happy, Texas
Saturday, April 13th, 2024 - 10AM

KNOX CITY AREA FARMERS - OWNERS
Knox City, Texas Rodeo Grounds
Saturday, April 27th, 2024 - 10AM

Five Star Auctioneers

P.O.Box 1030 Plainview, Texas 79073-1030

Jim Sumners (806) 292-2149 Jimmy Reeves (806) 774-2684

Donna Todd (806) 292-1990 License #10006

Log on for a complete list!
@ 5 Star Auctioneers.com

Sale Conducted by S & S Estate Sales • 580-821-1397

Benny & Edith Inman ESTATE SALE

APRIL 12 & 13, 2024

FRI 9AM - 5PM • SAT 9AM-4PM

PLEASE NO EARLY BIRDS

302 Maple Street

Elk City, OK 73644

LOOK FOR OUR SALES IN THE PENNY NEWS!

PERSONAL PROPERTY

G.E. Washer & Dryer	Large Collection Hand	Water Hoses
Refrigerator	Crafted Knives	Ice Chest
Large Bookcase	T.V. Cabinet	(2) Dog Beds
Table w/ 8 chairs	Filing Cabinet	Large Chimes
Hutch	Office Chair	Mr. Heater
(2) Keurig Coffee Makers	(5) Ladders	Tow Rope
Mixer	Metal Tables	Ratchet Straps
Crockpot	Electrical Plug in Bar	Gas Cans
Stand-up Freezer	Shelving	Miter Saw
Dishes	Battery Charger	Floor Space Heater
Pots & Pans	Battery Operated Edger	Drills
Microwave Table	Yardman Riding Mower	Creeper
Vacuum	Electric Leaf Blower/	Portable Air Compressor
Couch	Mulcher	Tool Box
Ottoman	Weedeater	Tool Chest
Small Bookcase	(2) Push Mowers	Bench Grinder/Sander
End Tables	(3) Yard Water Tractors	Portable Air Tank
Lamps	Battery Pole Saw	Jack Stands
Dressers	Yard Tools	Floor Jack
King Size Bed	Metal Yard Furniture	Tools Misc.
Chest of Drawers	Outdoor Storage Cabinet	Extension Cords
Trunk	Yard Ornaments	
Glass Curio Cabinet	Fishing Poles & Tackle	

Cash or Check Only • No Credit or Debit Cards

2 Day Auction

Sellers: Clark's Tractor & Equipment LLC
Mountain View, OK

April 16th • Real Estate - April 17th • Equip. Online Only

Both starting at 10:00 A.M.

Auction Location: Onsite Tract 1 • Mountain View, OK



• 50'x100'x16' Metal Building
• Concrete Floor • Electric Service
• 16'X14' Overhead Doors • 1 Walk-Thru

• 1[±] Acre Lot
• Fully Graveled
• Chainlink Fence

• Great Location
• Easy Access



• 100'x300' Pole Barn
• Asphalt Floor • Electric Service
• 3 Large Sliding Doors

• 2[±] Acres • 40'x80' Shop • Electric Service



• 7,000[±] Sq. Ft. Lot • Gravel Vacant Lot
• Easy Access • Great Location



• 960 Sq. Ft. Building
• 20'x40' Concrete Building
• Great Location on Main Street



Online Only Equip.

Tractors, Combines, Headers & Skid Steer '89 JD 9600, Chopper, Shows 4,855/3,645 Hrs; '83 JD 4850, FWA, 3Pt, PTO, 15 Spd PS, 3 Remotes, w/ Axle Mt. Duals, 3,138 Hrs; '83 JD 4850, FWA, 3Pt, PTO, 15 Spd PS, 3 Remotes, w/ Axle Mt. Duals, 9,645 Hrs; '75 JD 8630, 4x4, QR Trans, C&A, 3Pt, 3 Remotes, Large 1000 PTO, Shows 2,665 Hrs; '69 JD 4020, SR, LP, Dual Hyd. w/ GB 770 Ldr, QA Bucket Trucks, Pickups & Trl '13 GMC Pickup, 6.6L Duramax Dsl, Auto, 4x4, w/ Butler Spike Bed; '91 GMC 3500 Pickup, 5.7L V8, Auto, 2wd, Dually w/ Stahl Service Bed w/ 300 Gal. Dsl Tank, 12v 20 GPM Pump; '79 GMC 7000, 366 V8, LP, 5/2 Spd, 22' Steel B&H, 42" Sides, Tag Axle; '62 Chevy C60, 6 Cyl, 4/2 Spd, 15.5' Steel B&H, 40" Sides, 2 Ram Hoist; '98 Peterbilt, Mdl. 378, Flat Top, Short Hood, Unibilt, Cummins N14 500 HP, 13 Spd, Jakes, Cruise, All Alum. Whls, Alum., Twin Line Wet Kit; '01 Timpte Super Hopper, 34' X 96" X 66", Ag Hoppers, SR, TA, R/O Tarp; '05 Neville Hopper, 39' X 100" X 66", TA, R/O Tarp; '03 Fontaine Step Deck Trl, 53' X 102", Spread Axle, 10' Top Deck, 37" Flat Deck, 6' DT, Alum/Steel Combo, TA, w/ 2 Alum. Load Leveler Spcrrs & Ramps; '02 Trail-Eze Double Drop Impl. Trl, Mdl. TE70HT53WS, 102" Wide, 31" Outriggers, Hyd., Winch, AR Hay & Tillage Ag Spray Sprayer, 60' Booms, 1,000 Gal. Teelet Triple Nozzle Bodies, 20" Spc. Man. Adjust, 2 Eductors Hyd. Pump, Raven 440 Monitor; Krause 4330 Chisel, 30', DF, Harrows, Spring Shank, Walking Tandems, 8" Sweeps; JD 1610 Chisel, 27', DF, w/ Harrows; (2) JD HX15 Rotary Mowers, DF, 1000 PTO; Ratzloff 44' Harrow, 5 Bar, RF; NH 256 Side Delivery Rake; Great Plains 20-8 Drill, Solid Stand, DD, w/ Hyd. Cyl.; JD 6 Bottom Plow, Mdl. 2800, On Land; Hesston 1275 Hydra Swing Swather, 16', Broken Spring Misc. Fuel Tanks, OH Bin & Augers Polar Trail Boss 250 4 Whlr, 2wd, Auto; 10k Gal. Dsl Tank w/Pump, Flow Meter; 5k Gal. Dsl Tank w/Pump; Single Comp. OH Bin, 750+ Bushel, 2 Doors, 128" Wide, 12' Clearance; New-Way 16' Port. Cattle Fdr, TA; OK Pride 16' Port. Cattle Fdr, Jumbo, TA; Adams 4T SS Fert. Spdr, Tandem Torsion Axle, P18; 6" X 28' Trans. Auger; Westfield Hyd. Tailgate Auger Tools & Shop Equip. Perma Crimp PC125 Hose Machine & Inv.; Shop Air Comp, 5 HP; '97 Champ. VR3-8 Air Comp, 3 HP; Sanborn Black Max Air Comp, 5 HP; Ridgid Port. Air Comp.; JD AC2-20 GCS Air Comp, Gas, Elect. Start

THIS IS A PARTIAL LIST

VISIT ENTZAUCTION.COM FOR MORE DETAILS & A COMPLETE LISTING

Pickup Dates/ Times: April 19th & 20th • 9-5 P.M. & April 24th • 1-5 P.M.

ENTZ Auction & Realty, Inc
www.entzauction.com • 405.663.2200

April 17th 1st Lot Begins Closing at 10 A.M.

Tuesday, April 16th • 10 A.M.

April 17th 1st Lot Begins Closing at 10 A.M.

JON'S PLUMBING

Serving Cordell, Clinton, Elk City,
Weatherford and the surrounding areas.

580-660-5670
580-660-7190

Licensed • Bonded • Insured

North Texas Auction Tx. Lic#17054

WELLINGTON AREA FARMERS & RANCHERS AUCTION

Saturday, April 6th, 2024 • 9:30 AM
Wellington, TX 79095
(16250 TX 203)

Auctioneers Note: We are looking forward to this year's area Farmers & Ranchers Auction. We are currently accepting consignments & will have high-quality equipment for buyers who are looking to make investments!!



PLEASE CONTACT US TO CONSIGN!

TODD WASHINGTON 806.269.7800 ROWDY MULLIN 806.683.5907

JIMMY PAGE
903.815.2705

WWW.NORTHTEXASAUCION.COM

Live ONSITE and ONLINE
Bidding @ equipmentfacts.com

LAND AUCTION

Washita County, OK

FRIDAY, APRIL 19, 2024 – 10:00 am

AUCTION LOCATION: From Cordell, OK, go 4 miles North on Hwy 183 to E 1150 Rd, then East 5 miles to the NW corner of the farm

Legal Description: Surface and surface rights only: The W/2 NW/4 of 15-10-16 WIM, Washita Co, OK containing 80 acres MOL

About The Farm: This nice farm contains 80 acres MOL. The farm has 65.96 acres crop land with the balance being pond, grass and draw. FSA data shows the bases for the farm are 57.17 acres wheat with a 36 bushel yield, 3.84 acres cotton with a 926 lb. yield, and .96 acres generic. This is a nice, highly productive, terraced farm. There is a fence on the west and south sides and the farm is located on all weather roads. The farm has a nice stocked pond which offers excellent fishing and the draw on the west side of the property offers good hunting opportunities. This would make a nice addition to anyone's farming operation or anyone looking for a nice place to hunt or fish. Anyone looking for a farm close to Cordell, OK or Bessie will want to be with us on sale day!

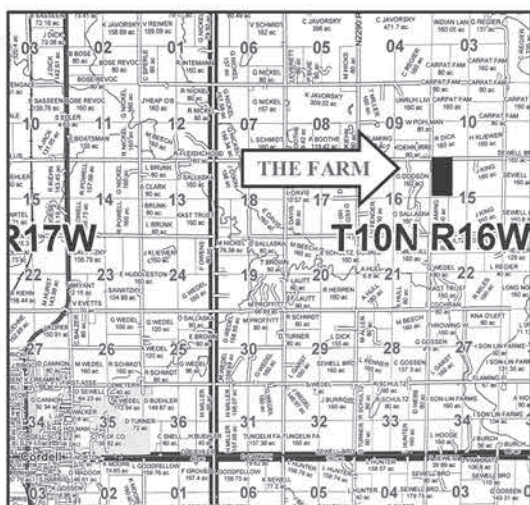

Terms: 10% of sale price of real estate is due on the day of the sale with remainder due at closing. Taxes will be prorated at closing. Possession will be at closing, provided wheat has been harvested. Contract will not be contingent upon buyer receiving financing.

OWNERS: DANNY & KAREN WEDEL



ROBERT PUTMAN
Auctioneer/Broker

WENDY PUTMAN
Cashier

1409 Pheasant Run - Cordell, Oklahoma 73632
(580) 832-5714 or (580) 660-1149
email: putmanauction@att.net website: www.putmanauction.com

Any announcements made day of sale supersedes all written announcements. Not responsible for accidents.

Want to Buy

Wanted 1965 to 1970 Ford Mustang project parts rusty all ok give a text or call 580-583-4131.

Coin and currency collections, 580-243-8610. 52/4

Wanted 71 to 74 Plymouth satellite and roadrunner cars and parts text or call Jim 580-595-1526. 12/22

I buy old electronics. Vacuum tube stereos, ham radios, test equipment, estates. I buy vacuum tubes. 503-602-3534. 4/17

Semi Trucks/Trailers

2013 Fontaine 53 ft Drop Deck Trailer, recent DOT inspection, solid trailer, transferable title, pictures available, \$26,000, 405-435-5666. 4/15

2007 53'-57' w/ex-tension Doonan trailer, 102" wide, 10' spread, air-ride suspension, custom rails for hauling 5' round bales, tool box, \$20,500, 580-821-9962. 1/14

Color Ads Every Week

\$25 each
580-225-SELL (7355)
or thepennynews.com

LAND - MINERALS - HOMES - EQUIPMENT



WIGGINS Auctions

CONSIGNMENT AUCTION

Wednesday Apr. 10
Inline Filling System | Air Compressor | Air Tank | Misc. Wire | Sandblaster | Concrete Saws | Liftmore Crane Budweiser Pool Table/Bar Light | Vintage Furniture Outdoor Furniture Sets | Vintage Trunks | Handmade Quilts | Housewares | Power & Hand Tools | Lawn & Garden Tools | Sporting & Camping Equipment | & Much More! | Lahoma, OK

AREA FARMERS & RANCHERS

Thursday Apr. 25
2013 Winnebago | Sundowner Horse Trlr | Honda 4 Wheelers | Tractors | Combines & Headers | Grain Trucks & Carts | Flatbed Pickups & Others | Livestock Trlrs & Equip. | Mowers | Implements & Attachments | Welders | Continuous Fencing & Pipe | Fabric Bldg. (To Be Moved) & MUCH MORE!

WigginsAuctioneers.com
580.233.3066

XIT

UPCOMING AUCTIONS

Real Estate • Farm Equipment • Heavy Equipment • Your Auction

KIOWA COUNTY FARMERS & RANCHERS SATURDAY, APRIL 6, 2024 • 10AM

On the Gin Yard in Lone Wolf, OK

Consignments include: 1995 John Deere 9600 Combine and 930 Header, 2969 Eng. Hrs, 2,240 Sep. Hrs., Vitteroe Chaff Spreader, Mauer Bin Extension (300 bu.); 2000 John Deere 1770 Planter, 16R30; Great Plains 30ft Harrow 12 Bar, Nice; John Deere 337 Square Baler Twine Tie, Barn Kept, Nice; Vermeer R23 Twin Rake, Nice; Ford 1995 Pickup, Clean; Feed Bunks; Stock Trailers; Panels and More! Call to Consign.

FOR INFO, CONTACT AUBREY LATHAM, AUCTIONEER 580.393.4440

JACKSON COUNTY REAL ESTATE AUCTION THURSDAY, APRIL 11, 2024 • 1PM • ELDORADO, OK

Auction will be conducted at the Eldorado Community Center- 515 West Main Eldorado, OK

Selling : SW/4 of Sec. 1- 1S-24W Jackson Co. Okla (160 acres +/-) (Court Case PB-2002-93)

Sells Subject to and contingent upon approval and confirmation of the District Court in and for Custer Co. Okla.

Farm Located From Eldorado: 1 North & 1 West- SW Corner of Property is Intersection of N1840 & E1740. Watch for Signs.

Selling Surface and Surface Rights only. All water rights and irrigation rights will transfer to the new owners as allowed by the State of Oklahoma. Property has Harmon County Rural Water Meter that will Transfer to new owners. Possession of growing wheat crop will be after harvest has been completed. Grass upon Closing.

SELLERS: Jolene Crowder Estate

FOR INFO, CONTACT AUBREY LATHAM, AUCTIONEER 580.393.4440

LAND FOR SALE

80 ACRES +/-, GOOD WASHITA CO. FARM - Canute, OK • Price \$268,000

From Canute, OK, Go South to E1110, then West to N2070. SW Corner of Property
Legal: W/2/SW/4 of 23-11-20 Washita County, Okla.

SELLER: Michael R. Duerr

Contact Aubrey Latham, Auctioneer 580.393.4440

30 ACRES +/-, BECKHAM CO. REAL ESTATE • Price \$165,000

From McDonalds in Elk City, OK, Go East on 20th Street to VanBuren then North 1/8 Mile
Legal: A tract in N/2 of 26-11-21 Beckham County, Okla. (Long Legal)

SELLERS: Mary Dew Et al.

Contact Aubrey Latham, Auctioneer 580.393.4440

AUBREY LATHAM - AUCTIONEER • 580-393-4440, SENTINEL, OK

SHANE FULLERTON • 580-641-2004 SOUTHERN OKLAHOMA SALES

LICENSED IN OKLAHOMA & TEXAS - OK RE #150319 TX LIC #10620

STREET FARM & RANCH, BROKER • 806-292-9944, BRADLEY, OK - LIC#201036

www.XITAUCTIONS.com

960 Acres ± Tillman County Farm & Ranch Land

Land Auction

Saturday, April 13, 2024 • 10:15 a.m.**Auction Location: BancFirst Conference Center
201 S. Main St. • Frederick, OK****TRACT #1: 160 Acres ±**

SW ¼ - 36 - 1N 17 WIM, Tillman County, OK

113.92 acres cropland, balance in grass

LOCATION: 2 miles East of Manitou, OK on Baseline
paved Road/CREW 1630**TRACT #2: 800 Acres ±**

E½ - 7, N ½ - 8 + SW ¼ - 8 - 1N 16 WIM, Tillman County, OK

Consisting of 800 Acres ± all in mixed native grass

LOCATION: 4 miles North of Manitou, OK on State Hwy. 183,
then 2½ miles East on CREW 1690 or 6 miles South of Snyder,
OK on State Hwy. 183, then 2.5 miles East on CREW1690**Live Stream of Auction
+ Online Bidding Service
www.CCI.Live - 405/400-9505**Online Bidders must be approved by
BancFirst, Frederick, OK, 580/335-7522
Please ask for Brad Kent, Pres., BancFirst**BancFirst, Owner****TERRY H. BRINK, Auctioneer**
Frederick, Oklahoma 73542
580/335-4126
Lic. #OKS-118-006033
www.brinkauction.com

Public Auction

**215 Acres Washita
County Farmland****TUESDAY, APRIL 9, 2024
@ 10:00 A.M.****SALE SITE:** At Tract #1 located ¼ mile North
of Dill City, OK on CR # 2160**TRACT #1:** 20 ac. in the SE corner of the NE 1/4
and 60 ac. in the E 1/2 of the SE 1/4 of Section 31,
Township 10 N., Range 18, W.I.M., Washita County,
OK. Containing 80 acres +/- Surface rights
only.The farm has 74.09 acres of Cropland presently
in Alfalfa and has a very good water well
Bases are: 59.27 ac. of Cotton w/a 450 lb. estab-
lished lint**TRACT #2:** S 135 ac. of the SW ¼ of Section 12,
Township 9 N., Range 19, W.I.M., Washita County,
OK. Containing 135 acres +/- (The tract has
approx. 2 ac. in the SE corner out for the cemetery)
Surface rights only.This farm has 102.75 ac. of Cropland with the
balance being grass pasture with a good 6 wire
fence, Metal "T" posts, cattle corrals, stock pond
and a water well with pump.The farm currently has approx. 100 acres of good
Alfalfa, approx. 15 acres of Wheat, with the
balance being Bermuda Grass.Bases are: 32.5 ac. Wheat w/a 32 bu. av.
yield
54.8 ac. Cotton with a 404 lb. established
lint - Generic Base of 13.7**TRACT #3:** Approximately 1 acre located 152 Highway
at Dill City, OK. Surface rights only.The tract has a 30 ft. x 45 ft. Quonset Barn and a water
well.**TERMS:** 10% of the purchase price
due day of sale to be placed in escrow,
balance due at closing.**Sellers: Steve & Becky Kellogg**Possession of Tract #1 & #3 will be
given at close of final sale.
Possession of the Alfalfa & Grass
of Tract #2 will be given at close of
final sale, possession of the Wheat
ground will be given after the 2024
Harvest, provided the sale has been
closed.**Your Auction & Real Estate Experts Since 1957. Professionalism and honesty at a higher standard.****HINZ
AUCTION & REALTY**Any announcements made day of sale
supersedes any and all written statements**WWW.HINZAUCTION.COM**

LAND | MINERALS | ESTATE | EQUIPMENT | ANTIQUES | LIQUIDATIONS | APPRAISALS

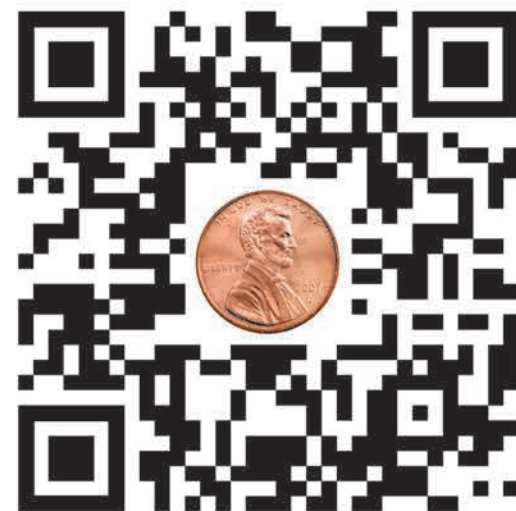
Follow us on Facebook [f hinzauction](https://www.facebook.com/hinzauction)**Jimmie Hinz - Broker**
(580) 774-4644**Brandon Hinz - Broker**
(580) 774-7396**Jim Hinz - Broker****Automobiles****2004 Chevrolet**
Astro van, runs
and drives great,
\$2,500, Ben Dod-
son, Amarillo
TX, 806-290-3138.**White, 2017 Lin-**
coln MKZ, ap-
prox 50,000
miles, \$18,500,
very good condi-
tion; 2005 Jeep
Liberty, \$3,000,
fair condition;
1991 Ford F150,
\$2,750, 580-590-
9749. 5/17**2016 3500 GMC**
pickup, scorpion
armbed, 102,000
miles, good tires,
excellent condi-
tion, \$40,000, 580-
829-3156. 4/16**'97 Jeep Wrangler,**
6 cylinder 5 speed,
hard top, a.c.,
\$8,500. 405- 952-
7873. 1/14**2016 Nissan Rogue**
SV FWD, 89K
miles, one-owner,
pearl white, cloth
interior, \$12500
firm, Elk City 580-
374-8573. 2/15**SCAN FOR DIGITAL COPY****ThePennyNews.com**

Estate Auction

Saturday, April 20th, 2024 at 10 am**Antiques & Collectibles****Held in the barn at the intersection of
First street and Washington Ave., Greenfield OK
Watch for signs This is an On-Site only auction**

Maple side-table w/light

3 bar stools

2 full-sz head board/foot boards

Upholstered chair w/ottoman

Rattan chair w/ottoman

Mayo brand sofa & love seat

Oak end tables

Oak drop-leaf vintage table

Vtg 19th cent. Spool sewing table

Maple dining table w/4 chairs, 2
leafs

A&Q drop-leaf table w/4 chairs

2 maple side tables

A&Q entry table

Entertainment/TV stand

Table lamps

A&Q clocks

Jim Ford Art, Indian paintings
origColeman Kerosene lan-
terns

Utility heaters

Baskets

Kitchen items

Tiffany Lamp

Green office lamp

Vtg Fountain ware

Carnival glass

Frankoma

Vtg Matador & Bull

Vtg canning jars/zinc

1923-1933 blue glass
Ball jars

Green Fire King ovenware

Vtg Glass ovenware

Mar Crest oven proof
stoneware

Milk Glass pieces

A&Q serving platters

Carnival glass

Pink & Green A&Q glassware

Saddles x 3, tack

Foosball table under glass

Brownie cameras

CB radios

A&Q Westinghouse Fridge

Oil Lamps ~ all kinds

Bead & leather supplies

A&Q baby cradles

Red A&Q drinking glasses

A&Q Willow Plates

A&Q Johnson Bros England plates

Flow Blue 9" plate Rose

Green & Amber Depression glass

Ruby Red glassware

Vaseline glass

Vtg JC Penny Floral Dinnerware

Brown drip glazed dishes

Jadeite green depression glass

A&Q McCoy pottery

Vtg Sunbeam mix master

Vtg Luggage

Vtg SCHWINN exer. Bike

Sugar, Salt & Pepper shakers

Vtg Everlast forged aluminum

Penny Bright & other dolls

1960s-70s Barbie & Ken Dolls
(many) plus
clothes!

Ceiling fans

Light fixtures

Home decor

**Antique, Vintage
Retro****Sellers: Estate of Kenneth and Carolyn Seyler****for pics & info ~ www.ridenhurauctions.com**

Ridenhour Auctions

Chris Ridenhour**Auctioneer****405-313-7188**Terms: Cash or approved check on sale day. All in-
formation is believed to be from reliable sources,
however buyer should satisfy themselves as to size
condition etc. prior to sale. ALL ITEMS SELL IN AS-IS
CONDITION. All items sell subject to owner's approv-
al. Auctioneers or sellers are not responsible for er-
rors or omissions. Not responsible for accidents. Any
announcements sale day supersedes all advertising.

LIFE INSURANCE
The best choice for your family

Discover peace of mind and safeguard your family's future with our top-notch insurance solutions. As your dedicated insurance agent, we prioritize your security and well-being.

We offer:

- Life Insurance
- Health Insurance
- Auto/Property Insurance
- Commercial Insurance

Ph. 580-323-8444
2004 W GARY BLVD. CLINTON, OK
mgossen@farmersagent.com



Auto Parts

Rebuilt Chevy
4L60E, \$850 and up, with warranty 405-872-8387. 4/16

Rebuilt GM turbo 400
transmission and warranty, \$550 with same exchange, 405-872-8387. 4/16

Rebuilt GM turbo 350
transmission and warranty, \$550 with same exchange, 405-872-8387. 4/16

Rebuilt GM 700 R4
transmission and warranty, \$650 with same exchange, 405-872-8387. 4/16

Rebuilt Ford,
Dodge, Jeep rear wheel drive automatic transmission \$550 and up with warranty, 405-872-8387. 4/16

Color Ads Every Week
\$25 each
580-225-SELL (7355)
or thepennynews.com

www.texasgunandknifeshows.com

GUN SHOW Like us on Facebook!

Kerville Expo Hall, April 27th & 28th

Abilene Convention Center, June 1st & 2nd

Kerville Expo Hall, July 13th & 14th

Sat. 9-5 & Sun. 10-4 - Dealers Call (830)285-0575

CLINTON, OK

Charles Jack Living Estate

Woodworking and Shop Equipment

- John Deere Tractor
- Log Splitter
- Grizzly Table Saw
- Large Selection of Woodworking Tools & More

Online-Only Auction

Bid now thru April 16th
HeardAuction.HiBid.com
(580) 323-6120

United Country Real Estate
Heard Auction & Real Estate



SCAN HERE!

BEAUTIFUL COUNTRY HOME & FARM EQUIPMENT AUCTION

RETIREMENT AUCTION

LOCATION: 22369 E 1130 Rd, Bessie, OK **SATURDAY, APRIL 13, 2024 – 10:00 am**

DIRECTIONS: From Clinton, OK, go South on Hwy 183 to CR 1130 (Corn Rd), then East 1 1/4 mile OR from Cordell, OK, go North on Hwy 183 to CR 1130 (Corn Rd), then East 1 1/4 mile to auction location

HOME SELLS LIVE AT 12:30 PM

Call Robert at (580) 660-1149 To View The Home!

ABOUT THE PROPERTY: This beautiful, brick, country home has 3 bedrooms, 3 full baths and contains 2,389 sq ft of living area. This all-electric home contains a large living area with a brick fireplace w/ insert. The home has a lg dining room / kitchen area containing a built in Whirlpool stovetop, oven and dishwasher. The home has CH&A, lots of built in storage and cabinets, and an oversized laundry/mud room. This nice home also has a sunroom, an office / hobby room with built ins, a basement which contains a large John Deere gun safe and a large 2 car attached garage. Other features of the home include nice wood shutters in the living room and kitchen, a claw foot tub in the master bath, and 2 walk in closets in the master bedroom, one which is cedar lined. There are also front flower beds, a covered front porch, and nice mature trees around the home. There is also a 3-car carport containing 3 sides close to the home. The property also contains a 42' x 120' metal barn which has a concrete floor, an enclosed oil storage room and is wired throughout. The barn has an overhead garage door, a large sliding door and a walk-through door. Cattle facilities on the property include a lean to with concrete floor, 3 lg steel and cable pens, 3 smaller pens, an alley, a trap, and a truck loading chute along with a working barn with tub and squeeze chute with palpation gate. The utilities on the property are served by CKenergy Electric and Washita Co Rural Water. Anyone looking for a beautiful country home with nice barns, cattle pens and indoor cattle working facility near the towns of Cordell, Clinton, Bessie and Corn, OK will want to give this one a look!

LEGAL DESC: Surface & surface rights only: A tract of land lying in the SW/4 of 36-11-17, WIM, Washita Co, OK containing 11.22 acres, MOL

REAL ESTATE TERMS: 10% of sale price of real estate is due on the day of sale with remainder due at closing. Taxes prorated at closing. Possession given at closing. Contract will not be contingent upon buyer receiving financing.

More pics on website!



LRA LIPPARD
REAL ESTATE AND AUCTION
580-237-7174

SUN April 7th 6PM Online Only
Tools – Boat Trailer – Tool Boxes
Shop Equip – Household – Electrical shelving
Danny Clements Auction
4502 E Market Ave, Enid OK 73701
LippardAuctions.com 580-237-7174

MON April 8th 6PM Online Only
Shop Items – Poly Pipe – Irrigation Pipe
Tools – Grain Bin – Pumps – Scrap
Stotts Auction
49590 S County Road 271, Meno, OK
LippardAuctions.com 580-237-7174

MON April 8th 10AM Online/Live
2 HOMES * CHEROKEE OK
501 S Grand, Cherokee Ok
510 S Grand, Cherokee Ok
Bernard Holdings LLC Auction
LippardAuctions.com 580-237-7174

TUES April 9th 6PM Online Only
Pipe – Cattle Panels – Arrow Hyd Chute
System – Stock Trailers – Feed Truck
Pick ups – Hay Feed Wagon
Self Feeders – Overhead Feed Bin
Feed Buggy – Hay Trailer
Paul & Julie Keith Auction
11516 SW Baseline Rd, Faxon, OK
LippardAuctions.com 580-237-7174

WED April 10th 6PM Online Only
JD Combines – Case Tractor – Grain
Trucks – Landoll Disk – Cultivator –
Drills- Headers – Semi – Grain Trailer
Robert Kramp Retirement Auction
26519 HWY 51 Okeene OK 73763
LippardAuctions.com 580-237-7174

TRACTORS / TILLAGE

1-2004 JD 9120, 4WD, power quad, 4 hyds, 520/85 R 42 rubber, excellent rubber, 4,438 hrs, S/N RW9120H022005

1-1958 JD 630, PTO, 3 pt but missing arms, electric start, LP, power steering, tricycle front end, very nice condition, S/N 6301763

1-1975 MF 245, dsl, 3 pt, PTO, 2WD, recent engine OH, new rear rubber 14.9-24

1-Hidden Valley 44' Cultivator, harrow and rolling baskets w/ hitch and hyd out the back

1-JD 2410 26' Chisel, single point depth, 3 bar, no welds, excellent cond, S/N 1N02410XCC0750137

1-Ratzlaff 41' Harrow

1-13' Wac-A-Trac, 2 row, 3 pt, gauge wheels for 20 hole drill

1-JD 3600 6 Bottom Moldboard

1-JD 400 Rotary Hoe

1-Arena Drag Springtooth

ATVS / TRAILERS / TRUCKS / VEHICLES

1-2023 Polaris Ranger XP1000 North Star Edition, ride command package, dump bed, AC, elec windows, 814 miles, VIN AXARRY99XP8093478

1-2022 JD Gator XUV835R, AC, radio, 9,741 miles, 623 hrs

1-Javorsky 28' x 6' Gooseneck Livestock Trailer, half top, TA, torsion axle, wood floor w/ panels

1-1998 Great Dane 7411TJWOA 50' Van Trailer, broken spring hanger, VIN 1GRAA062XWB103617

5-Cotton Trailers, all steel, various sizes

1-1975 Mack Full Blood Truck, 22' bed, twin screw, Sure-Lock roll over tarp, harsh twin hoist

1-1950 Chev 1/2 Ton w/ solid bed, short wood sides, comes w/ hay rack, green

1-1948 Chev Load Master, steel bed & sides, wheat bed w/ hoist, 6 cyl w/ 2 speed, red

DRILLS / AUGERS / GRAIN BINS

1-JD 450, DD, PW, FF, 7 1/2" spacing, nice clean drill

1-JD 8300, DD, PW, double run, 8" spacing, nice clean drill

1-Javorsky 2 drill hyd hitch, heavy duty

1-2014 Westfield MK80-71 Auger, swing out hopper, like new

1-30' Speed King 8" Auger, PTO

2-Westfield Hyd Tailgate Augers

1-1,600 Bu Grain Bin on hopper, to be moved within 30 days

1-1,200 Bu Grain Bin on hopper to be moved within 30 days

CATTLE EQUIPMENT / MISC EQUIP

1-3C Creep Feeder w/ double fold down ends, 4000#, pull type

1-Tarter Portable Creep Feeder, 650#, poly bottom, like new

1-Silver King Squeeze Chute

5-20' Heavy Duty 1/2 Pipe Bunk Feeders

1-16' Self Feeder & 1-Lot Hay Rings

1-JD HX15 Shredder

1-Hygrade 12' Model 1200RS 6 way angle box blade

1-55" Box Blade

1-Ottawa 3 spike hay fork (fits JD 640 quick attach loader)

1-Adjustable Hay Spike for front end loader

1-Danhauser Post Hole Digger, 3 pt

1-8,500 Gallon Fuel Tank on skids, steel

REFRIGERATOR / PLAYHOUSE/ GRILL / ANTIQUES

1-LG Stainless Steel Refrigerator, ice & water in door

1-8' x 8' Wood Playhouse w/ 4' covered porch & windows

1-Oklahoma Joe's BBQ Grill

1-Coca Cola Antique Ice Chest

1-7 UP Antique Ice Chest

1-Oklahoma Joe's BBQ Grill

1-#15 Crock w/ spigot

TOOLS & MISCELLANEOUS

1-Lg Homemade Drill Press

1-Lot Lawn & Garden /Hand Tools

1-Set Metal Saw Horses

3-Aluminum Pickup Tool Boxes

1-Black Tapered Cross Box for pickup

13-JD Suitcase Weights

1-Lot Old JD Tractor Parts & Oil Filters

1-Lot Hitches & Pins

1-Lot Wheels & Tires, various sizes

2-New Drill Tires, end wheel

2-Sets Polaris Wheels & Tires

1-Roxor Bikini Top & Front Window

2-Chrome Mufflers, from 2005 Peterbilt

Online Bidding Provided By EquipmentFacts

Online bidding for large equipment items by Equipmentfacts.com!

You may register to bid online at www.equipmentfacts.com or go to www.putmanauction.com for link.

Buyer's premium applies to online buyers.

Terms on Non Real Estate Items: Cash or check w/ positive ID. All mdse sold "as is - where is". No property to be removed from premises until paid for. Sales tax will be chgd unless copies of sales tax permits are provided.

OWNER: KEITH & RACQUEL JAVORSKY LIVING TRUST

PUTMAN AUCTION COMPANY
CORDELL, OKLAHOMA

ROBERT PUTMAN
Auctioneer/Broker

WENDY PUTMAN
Cashier

"Service is our Strength"

1409 Pheasant Run - Cordell, Oklahoma 73632
Cell # (580) 660-1149 or (580) 660-0752 Home (580) 832-5714
website: www.putmanauction.com email: putmanauction@att.net
Any announcements made day of sale supersedes all written announcements. Not responsible for accidents.

LIVE ONLY AUCTION ON MISC ITEMS @ 10:00

LIVE & ONLINE AUCTION ON FARM EQUIP @ 11:00

LIVE ONLY AUCTION ON REAL ESTATE @ 12:30

**AG
EQUIPMENT****AUCTION****200+ ITEMS SELL NO RESERVE!
WEDNESDAY, APRIL 17****DK6801** '11 Kuhn 1200T strip-till**DG4289** '18 John Deere 8295R MFWD tractor**DS2881** '19 John Deere 6155R MFWD tractor**DG4291** '10 Case Steiger 435 4WD tractor**DS2896** Bergen PC-CH24-HDAA pecan cleaner**DH8617** Aeromaster PT 170X compost turner**OM9304** '17 Deutz-Fahr 5125 MFWD tractor**INVENTORY INCLUDES:**
tractors, pecan cleaner, grain trailer, sprayers, spreader, corral, compost turners, no-till grain drill, round balers, grain trucks, air seeder, disc mower, sweep plow and more. All items are sold "AS IS." 10% buyers premium applies. Aaron McKee TX Lic. #16401.**BID NOW! purplewave.com**

North Texas Auction

Tx. Lic#17054

**ROTAN FARM & RANCH
CONSIGNMENT AUCTION**

Saturday, April 20th, 2024 • 9:30 AM

ROTAN, TX 79546 (CR323 & FM611)

CONTACT: Todd Washington or Rowdy Mullin

**BONHAM FARM & RANCH
CONSIGNMENT AUCTION**

Saturday, April 27th, 2024 • 9:30 AM

BONHAM, TX (1659 Hwy. 56)

CONTACT: Jimmy Page



PLEASE CONTACT US TO CONSIGN!

TODD WASHINGTON
806.269.7800ROWDY MULLIN
806.683.5907JIMMY PAGE
903.815.2705

WWW.NORTHTEXASAUCTION.COM

Live ONSITE and ONLINE
Bidding @ equipmentfacts.com**2-D Trailer Sales & Service****Full Line of Trailers & Truck Accessories****BUY
SELL
TRADE****FINANCING AVAILABLE!****HORSE, CATTLE &
UTILITY TRAILERS****Butler Spike & Arm Beds • Crown Line Beds • Cargo Craft
B&W Trailer Hitches • GR Trailers • CM Trailers & Beds****2021 Can-Am Maverick - 439 Miles, 5.5 Hours
Like New****EZ Load Chute - decreases time to
load and unload livestock****20 Ft. Cattle Guards With or Without Gates
Starting At \$2,350****2018 26'x6.10' Show Trailer With Dressing/Fitting Room****6.8'x16' Stock Combo With Lifetime Floor
\$10,850****TRAILER PARTS, SERVICE & REPAIR****535 S 4th ST, CLINTON • 580-323-3999 • www.2dtrailers.com**