



## CONTENTS

Antiques.....21	Horses ..... 22
ATVs.....10	Hunting ..... 15
Auto Parts.....20	Lawn/Garden.....2
Automobiles.....8	Miscellaneous.....15
Boats/Water Sp....7	Mobile Homes.... 10
Business Opp .....3	Motorcycles ..... 2
Business Serv .....9	Oil/Minerals ..... 3
Cattle .....11	Plumbing.....1
Deer Farm.....1	Poultry ..... 7
Dogs/Cats .....10	Real Estate..... 20
Farm Equip.....19	Recreation ..... 3
Firewood .....2	Seed..... 20
For Rent.....22	Sheep/Goats ..... 1
Garage Sale .....2	Storage Bldgs ..... 1
Golf .....2	Trailers..... 21
Guns/knives/bows...20	Tree Service..... 21
Hay/Feed .....15	Trucks/Trailers ..... 1
Health/Fitness....15	Want to Buy..... 1
Heavy Equip..... 2	Welding.....7
Help Wanted.....17	



Page 3



Page 15

## SPECIAL SECTIONS

### Farm & Ranch

Page 18

### TRADIO

Page 16

### HELP WANTED

Page 17

### The Green Pages

Pages 4-5

### Deer Farm



Heavenly Hill Deer Farm (Facebook)- whitetail deer for sale: bucks, does, fawns, superior genetics, for info & to visit farm, 6 miles North of Elk City, call Donnie Jordan, 580-339-0669(cell.) 24/28

### Trucks/Trailers

Metal HD 6'x10' 2-wheel flatbed trailer, \$550, 580-331-8251 1/17

### Sheep/Goats/Swine

Goat and Horse sale, first Saturday of the month 6:30p.m., Bakers Auction, Butler, 580-243-7460, 580-664-3133. 4/19

### Storage Buildings

if you  
**NEED A PORTABLE  
BUILDING MOVED**

call Jake B.

**580-571-7410**

up to 12'x20'

**SKUNK WERX**



★ PAINT & BODY ★

**FULL-SERVICE  
PAINT & BODY  
SHOP**

**580-928-5005**

201 West Kennemer  
Sayre OK

Collision Repair. All Makes & Models.  
All Insurance Providers & Fleet Services  
Windshield Replacement. Hail Damage.  
Computer Color Matching.

Custom Paint For Your Vehicle or Motorcycle.  
We Paint Motorcycle Parts! FREE ESTIMATES!

### Plumbing

**JON'S  
PLUMBING**

Serving Cordell, Clinton, Elk City,  
Weatherford and the surrounding areas.

**580-660-5670**

**580-660-7190**

Licensed • Bonded • Insured

### Want to Buy

Want to buy: scrap railroad  
equipment, 405-226-3981.  
4/20

WANTED- 198-1974 AMC  
Javelins AMX Rebel ma-  
chine SC Rambler parts  
or project cars, 580-583-  
4131. 12/17

Coin and currency collec-  
tions, 580-243-8610. 49/51

If you are receiving mort-  
gage payments, I will buy  
your note, call Mike 806-  
928-1705. 16/17

Coin and currency collec-  
tions, 580-243-8610. 49/03



## HELP WANTED

### Rother-Brothers Inc.

### SMALL ENGINE REPAIR MECHANIC

- Must Have Experience with Ag & Construction Equipment
  - Competitive Pay
  - Good Benefits
  - Good Work Environment
- Background Check & Drug  
Test Required

CALL HARVEY or ADAM AT

**580-323-1981**

HWY 183 North • Clinton OK

## BEST PRICES IN WESTERN OKLAHOMA!



LIC #80004968

## Torres Roofing

### ROOFING • REMODELING • TILE • SIDING METAL ROOFING • HOME REPAIRS

- Available 24/7 -

Free Estimates • Fully Insured • Free Inspection

**Martin Torres - 580-309-7467**

**Arturo Torres - 580-445-0653**



## TREESOME Tree Trimmers

FREE ESTIMATES • FULLY INSURED

**No job too big or too small!  
- Family owned and operated -**

Give us a  
call today!

**Joey Porter - 580-497-7273  
Matt Matthews - 405-549-5024**



Stop by & take a look!

New & Pre-Owned Trailers from \$14,500 to \$89,000

## ELK CITY RV SALES

3306 S. Hwy 6 • Elk City, OK (1 mile South of I-40)

**580-243-3300 - PARTS, SALES, SERVICE**

HOURS: MON-FRI 9AM-5PM, OWNERS: James & Lanette Redd

## NORTH FORK QUAIL FOREVER CHAPTER

## 21 GUN SALUTE GUN RAFFLE

Only \$10/ticket for 21 chances  
to win one of these guns!



Browning Cynergy I/U 20GA  
Mussberg 20GA Wood Pump  
Maverick Pump 12GA Camo  
CJZ Wood 12GA Semi Auto  
Rossi Single Shot 410  
Browning Abolt Hunter LLL 243  
Mossberg 308 Wood Bolt  
Savage 6.5 Creed w/ Scope Black Bolt  
Savage 223 w/ Scope Black Bolt  
Ruger 352 Legend Bolt

Uger EC9S 9MM Semi A  
Ruger LCP 380 Auto  
Smith & Wesson EZ 9MM  
Bergara 6.5 PRC Bolt  
Ruger American 17HMR Bolt  
Winchester 270 Black Bolt  
Bergara 22 LR Semi Auto  
Diamondback 300 Blackout Semi Auto  
4 Cases 12GA Ammo  
4 Cases 20GA Ammo

**21 CHANCES TO WIN!**

**ONLY 3000 TICKETS TO BE SOLD!**

**DRAWING TO BE HELD ON JULY 4TH  
ON FACEBOOK LIVE!**

**@QUAILFOREVERNORTHFORKCHAPTER**

80% OF THE PROCEEDS GOES TO MERRIT, ELK CITY, SAYRE, BECKHAM 4-H  
& ROGER MILLS SHOOTING TEAMS / 20% TO HABITAT PROJECTS

NEED TICKETS? CALL RUSS RUNDLE AT 580-334-4930 OR JIMMY CLARK AT 580-821-6646

NEED NOT BE PRESENT TO WIN, MUST BE 18+ AND PASS NICS



# UPCOMING EVENTS

## Country Dove Gifts & Tea Room



**DINING  
ROOM IS  
OPEN  
11AM-2PM!  
Carryout Available.**

Store is open 9 am-5:30 pm - Monday-Saturday  
To Go orders welcome - 580-225-7028  
610 W. Third - Elk City, OK



## Barbwire & Lace

Refurbished Furniture • Home Decoration • Yard Art  
3109 W. 20th St., Elk City, OK • 580-303-0674

Bait \* Tackle \* Rods & Reels

## Castaway BAIT SHOP

Snowcones &  
Fountain Drinks  
Available too!

**7AM-7PM  
Wed-Sun**

619 E. 1st Granite OK  
580-878-2248



### Garage/Estate Sale

Multi family garage sale. Too many items to list. April 30 & May 1 8am to 4pm each day 7196 Old 66 Hydro, OK 73048 Just look for Bobby the giant rooster! 2/18

**BIG RED BARN SALE**, Open Friday and Saturday, 9:30 to 5:00, Sunday, 1:00 to 5:00, We have everything from, household goods to antiques! If you like flea market stuff you will love us, Check out our Facebook page "Big Red Barn Sale" and watch our Thursday evening video, Directions, From hwy 6 & hwy 152 south of Elk City. Go 3 miles south on hwy 6. 3 miles east on Rd 1220. 1/4 south. Big red and white barn. 580-450-0658. 4/20

Multi family garage sale, April 30th- May 1st, 8am-?, furniture, bedroom set, mattresses, clothes, misc, 1301 Birch, Weatherford. 2/17

Unique place to shop: Cowboy Plaza, Butler school, Butler OK, find us on facebook, 580-214-1833. 4/18

Estate: Fri-Sat Mar 19-20. 9 am, 1315 Lynwood Dr EC. (918-606-2638). Wood bedroom sets, lift recliner & living room set, outbuildings, Depression Glass, crystal, Hutch w table/chairs, dolls, jewelry, books/records, antique toys, high chairs.

### Golf

ATTENTION GOLFERS: save mileage, money & time, best selection & Prices in Western Oklahoma at Elk City Pro-Shop, most major brands, call 580-225-3556, monthly specials. 52/52

### Firewood

Oak, Mesquite, Pecan, Walnut, Hickory delivery available, 580-471-6230, 580-706-0693. tfe

### Heavy Equipment

For sale: 2019 Kubota L4701 w/ loader, 6ft Terraforce Tiller, 6ft Landpride Shredder, 22 ft flatbed trailer, Call 580-842-0008. 4/17

### Lawn & Garden

Sullivan Lawn Care - mowing, edging, weed eating, leaf raking, yard cleanup, shrub trimming, gutter clean out, Elk City 580-799-2192. 4/19

### Holman Tree Service

- completely insured tree service - offering tree removal, trimming, pruning and stump removal at a reasonable price, call or text 580-715-0680 or 580-832-2098.

**GOT AN EVENT YOU WANT TO ADVERTISE?**  
Call one of our sales professionals today!  
(Deadline is Fridays 5pm)  
Randy Britton 580-331-9753  
Kim Thomas 580-214-1306  
Nathan Brewer 580-339-6623  
Shawn Wilson 580-515-5326  
Lexie Brown 580-339-1993

## ESTATE SALE

**FRI, April 30th 4PM-7PM  
SAT, May 1st 8AM-3PM  
SUN, May 2nd 1PM-3PM**



**Hydro Community Center, Hydro Fairgrounds**

- Couch & Loveseat
- Push Mower
- Misc. Kitchen Supplies
- Bedroom Suites
- Antique Pieces
- Nativity Blow Molds
- Misc. Home Decor
- Misc. Lawn Tools

**Lots of Fabulous Treasures!  
Don't Miss This Sale!**

**FABULOUS FINDS** Hinton, OK  
405-638-1102

Check Fabulous Finds on Facebook for pictures.

## ESTATE SALE

*A.L. and Dala  
Whinery*

906 N 4th Street in Sayre  
(the family residence in the Rose Chapel Funeral Home)

**Friday, April 30 &  
Saturday May 1, 9AM-4PM**

### SOME OF THE ITEMS AVAILABLE:

Furniture, Antiques, Collectibles, Appliances, Vintage Toys, Rainbow Vacuum Cleaner, Jewelry, Christmas Decor, Lift Chair, King Size Adjustable Bed...just too much to list!

**Elite Property  
Cleanout**

For More Info Contact  
Billie Cook  
580-729-6598

## 23rd Annual "A SMALL TOWN WEEKEND"

**JUNE  
4-5-6**

presented by  
the El Reno  
Cruisers



**SWAP MEET  
All 3 Days!**

**\$4500 in Total  
Cash Prizes!\***

### FRIDAY

7AM-1PM Open Golf Scramble

5PM Open Citywide Cruise @ Adams Park

### SATURDAY

8AM-NOON OPEN CAR SHOW @ Adams Park

9AM HOT WHEELS RACES @ Trinity Lutheran Church

7PM-10PM CLOSED CLASSIC CAR CRUISE ON RTE 66

### SUNDAY

10AM-1PM SHOW AND SHINE @ Adams Park

No Registration, No Fee

1PM-4PM DRAG RACE ON RT 66

@ Country Club Rd and Sunset Drive

**www.facebook.com/lercruisers**

\*BEST IN SHOW • BEST PAINT • BEST ENGINE • BEST INTERIOR



**Listen to the Ag Weather  
Forecast at 12:20PM  
Mon.-Fri. on KECO 96.5FM**

**KECO 96.5**

**LOCAL 7-DAY  
WEATHER FORECAST**

THURSDAY	FRIDAY	SATURDAY	SUNDAY	MONDAY	TUESDAY	WEDNESDAY
Partly Cloudy <b>Hi 66</b> Lo 47	Mostly Sunny <b>Hi 73</b> Lo 49	Sunny <b>Hi 82</b> Lo 56	Sunny <b>Hi 86</b> Lo 57	Mostly Sunny <b>Hi 82</b> Lo 54	Mostly Sunny <b>Hi 75</b> Lo 52	Partly Cloudy <b>Hi 78</b> Lo 54

# It's Time to Travel



**Contact Scott Jay**  
Accredited Travel Agent  
Outside Sales for Kathy's Travel

**580-799-1100**  
scott@kathysttravel.net



## Business Opp

Seeking a career minded individual with dispatching experience who would like to advance in the transportation industry. Send resumes to Tonya @ Titan PO Box 52 Granite OK 73547 or email to to-nya.titan@outlook.com.

4/18

**Home based business** opportunity, serious in-quires only, text 405-568-8081 to schedule a phone call interview.

4/17

## Plumbing

**JON'S PLUMBING**

Serving Cordell, Clinton, Elk City, Weatherford and the surrounding areas.

**580-660-5670**  
**580-660-7190**

Licensed • Bonded • Insured

## Recreation

**Eastridge RV Park**, 102 Al-lee Drive in Elk City, is un-der new ownership, and new management; many improvements, changes to come; daily, weekly, and monthly rates; \$99 move-in special 580-339-1411.

4/20

**2002 diesel Winebego 333** Cat engine, 36' 2 slides, barn kept, one owner, priced to sell, 56,234 miles; would sell with tow ve-hicle, 580-928-2145 or 580-243-8216.

4/18

**2007 34ft fifth wheel Puma** Palamino, 30 amp, 1 slide, \$8,500, 970-302-9198.

4/17



**Keystone Sprinter camper**, 33' 5th wheel, 3 slides, 2015, but bought new in 2016, well kept, \$26,000 obo, 580-727-5525.

4/17

**2018 Bighorn Traveler** 39MB fifth wheel, 4 slides, fireplace, washer, dryer, outside grill, central vacuum, exceptional con-dition, pulled 500 miles, Colony, OK location, 903-701-7888.

4/11

**2017 Grand Design Soli-tude RV**, great condition, has a double door full size fridge, king size bed, fire-place loft bed, and extra room with pull out bed in couch, has washer dryer hookups, has dryer no washer, \$55,000, 580-660-0854.

4/11

## Oil/Minerals

**TexOk Land Co.**

Mineral Broker  
Oil & Gas Leases  
**580-225-5129**  
**806-334-0370**

**HARBOR ENERGY**

Do you have mineral rights that you would like to lease or sell? Call us today!

**405-217-2715**

# WE'LL PAY TOP DOLLAR FOR YOUR VEHICLE!

**2007 FORD FUSION SEL V6**, Non-Smoker, Leather, New Tires, Super Clean **\$6,995**

**2012 CHEVROLET EQUINOX LT** Local Trade, Very Clean, Non-Smoker, New Tires!, **\$8,995**

**STOP BY AND SEE US AT  
4713 W. 3RD, ELK CITY**

**2013 CHEVROLET IMPALA LTZ**, Fully Loaded, Local Trade-In, Both Keys & Books, New Tires **\$7,995**



**\$8,995**

**2008 MINI COOPER S**  
Automatic, Supercharged, Sunroof, Leather, Sport Model



**\$10,995**

**2007 HARLEY DAVIDSON FLHRC**  
Road King Classic, 3,075 Original Miles, Garage Kept, Mint Condition



**\$16,995**

**2013 FORD F150 XLT**  
Crew Cab, 4X2, 1-Owner, Local Trade, Super Nice



**\$16,995**

**2013 FORD EXPLORER LIMITED**  
AWD, 3rd Row Seat, New Tires, Non-Smoker



**\$12,995**

**2014 CHEVROLET EQUINOX LT**  
AWD, New Tires, Both Keys & Books, Non-Smoker, Local Trade-in



**\$8,995**

**2010 FORD FLEX LIMITED**  
AWD, 3rd Row Seat, Non-Smoker, Extra Clean



**\$19,995**

**2013 FORD EXPEDITION KING RANCH**  
4x4, NAV, Sun Roof, Fully Loaded, Rear Entertainment, New Tires, Local Vehicle, Non-Smoker, Both Keys & Books



**\$8,995**

**2008 DODGE NITRO SLT**  
1-Owner, 60K Miles, Non-Smoker, Both Keys & Books, Super Nice



**\$9,995**

**2012 CHEVROLET EQUINOX LTZ**  
Fully Loaded, New Tires, Both Keys & Books, Non-Smoker



**\$9,995**

**2012 CHRYSLER 200 LIMITED**  
Leather, Nav, New tires, Low Miles, Loaded, Extra Clean

**54TH ANNUAL  
STEAM & GAS  
ENGINE SHOW**

**A LIVING HISTORY EVENT**

*Pawnee, Oklahoma*

**MAY 7, 8, 9, 2021 FRI. - SAT. - SUN.**

**FEATURED TRACTOR: JOHN DEERE**  
**FEATURED GAS ENGINE: JOHN DEERE**  
**FEATURED GARDEN TRACTOR: JOHN DEERE**  
**FEATURED STEAM ENGINE: GAAR-SCOTT**

RV Spots • Antique Machinery • Also Hosting Model T, Historical Truck & Garden Tractor Clubs • Wheat Threshing • Straw Bailing Plowing • Saw Mill Operation • Shingle Mill • Corn Meal Grinding Blacksmith • Prony Brake • Daily Parade • Toy Show • Crafts Flea Market • Food • Sanctioned Kids Tractor Pull • Entertainment Trading Post • Exhibitors Welcome

## CONTACT INFORMATION

**INFO:** Pawnee C of C (918) 762-2108; **ARTS & CRAFTS:** Angie Bengston (918) 212-6511  
**FLEA MARKET:** Chuck Sittler (918) 798-4004 **WEBSITE:** www.OklahomaThreshers.org  
OST&GEA Inc. is a non-profit organization.  
All Steam Engines Must Be State of Oklahoma Inspected (405) 528-1500 Ext. 243  
For Personal transportation needs see website. Facebook.com/OSTGEA

**TOUGH SOIL IS NO MATCH FOR  
ADVANCED SCIENCE.**

**CASE IH AGRICULTURE**

**ROTHER BROS., INC**

**HWY 183 NORTH, CLINTON, OK • 580-323-1981 • WWW.ROTHERBROS.COM**

**FINE LINE AUTO  
SALES & DETAIL**

**4713 W. 3RD, ELK CITY** (1-½ Miles W. on Rt. 66)  
**580-225-9111 or 580-303-8291 Cell**





# The Green Pages

Welcome to Oklahoma's Cannabis Connection, The GREEN PAGES - your gateway for Medical Cannabis Recources and Services across Oklahoma! We are here to bring all aspects of Medical Cannabis together to better serve our growing number of Oklahoma patients!

### Daily Deals

**MUNCHIE MONDAY**  
BUY 2 EDIBLES, GET 1 25% OFF!

**WAX TUESDAY**  
10% OFF WAX!

**WACKY WEDNESDAY**  
BUY 2 CARTS, GET 1 25% OFF!

**T-SHIRT THURSDAY**  
BUY/WEAR NW T-SHIRT, GET 10% OFF!

**FUN FRIDAY**  
BUY 2 PREROLLS, GET 1 1/2 OFF!

### WEEKEND SPECIAL!

**GET \$5 OFF AN EIGHTH OZ TOP SHELF!**

**CBD • MARIJUANA • CONCENTRATES  
EDIBLES • CARTS & LOTS MORE!**



**Natural Way Dispensary**

[naturalwaydispensary.com](http://naturalwaydispensary.com)   

**580-225-WEED (9333)**  
**1605 S. Pioneer, Elk City, OK**  
**HOURS: MON-SAT 10AM-7PM; SUN 12PM-4PM**

## \$4/GRAMS \$75/OZ OTD!



**1000+ ITEMS!**

**CBD & NATURAL ITEMS**

**EDIBLES & TOPICALS**

**SMOKESHOP ITEMS**

**DAILY SPECIALS**

**HAPPY HOUR**

**GREAT SELECTION**

## Lady Jane's Dispensary NOW with 2 LOCATIONS!

1212 FIRST ST  
WOODWARD, OK  
580-290-5151

1740 US-183  
CLINTON, OK  
405-423-1910

**BRING THIS AD IN FOR AN ADDL 10% OFF**  
Expires April 30, 2021

## 420 FARMACY

EST.  2019

## MEDICAL DISPENSARY

**580-799-ROLL**  
[420farmacyelkcity@gmail.com](mailto:420farmacyelkcity@gmail.com)

**10806 N 2000 Rd, Elk City, OK**

**FIND US ON SOCIAL MEDIA**  
IG [420farmacyelkcity](#)  
SC [farmacy420ec](#)

We offer a great selection of natural alternative products to:

- IMPROVE SLEEP & MOOD
- REDUCE INFLAMMATION
- AID IN PAIN RELIEF

OUR LINEUP INCLUDES PRODUCTS THAT  
**DO NOT REQUIRE A MMJ CARD!!**

NEW KRATOM STRAINS  
HEMP PROTEIN  
VARIETY OF CBD PRDCTS (INCLUDING PET CBD)



**10806 N. 2000 RD.  
ELK CITY, OK**  
2 MILES N ON RANDALL  
PAST COUNTRY CLUB

**580-799-ROLL**

**HOURS:**  
MON-SAT 10AM-7PM  
SUNDAYS by APPT.



for your  
**SEVERE WEATHER  
COVERAGE**



**&**



**Paragon Communications  
wants to help keep you  
safe during Storm Season!**

 **Ding Ding sounder**

When severe weather rolls into the listening area, you'll hear a soft two-tone combination sounder on KECO & KOOL 94. This means severe weather is threatening, and that we're keeping an eye on it to let you know what's going on.

**So when the weather turns ugly, tune in to  
KECO 96.5 or KOOL 94.3 for the latest updates!**





# The Green Pages

Welcome to Oklahoma's Cannabis Connection, The GREEN PAGES - your gateway for Medical Cannabis Resources and Services across Oklahoma! We are here to bring all aspects of Medical Cannabis together to better serve our growing number of Oklahoma patients!

FLOWER  
CARTS  
OINTMENTS  
CONCENTRATES  
EDIBLES

PIPES  
GRINDERS  
PAPERS, ETC  
ACCESSORIES  
GIFT IDEAS



**Let us help you.**

**NOW OPEN IN GEARY!!!!**  
526 N. Broadway, Geary, OK  
HRS: MON-TH 9A-7P; FRI-SAT 9A-8P; SUN CLOSED

**COMING SOON - BIGGER & BETTER  
LOCATION in HINTON, OK  
near Red Rock Canyon Park**

[www.backwoodsmedicalstore.com](http://www.backwoodsmedicalstore.com)



**BACKWOODS  
MEDICAL  
DISPENSARY**



Romans 4:20  
**Hawkeye Consulting**  
301-778-HAWK (4295)  
[www.myhawkeyeconsulting.com](http://www.myhawkeyeconsulting.com)

**Do you need your  
Medical Marijuana Card?  
We Can Help!**

- DOCTOR EVALUATION
- APPLICATION & UPLOAD ASSISTANCE

**\*\*New Patients \*\*Renewals**

**Total Cost:** \$184.30 or \$102.50 (Medicare/Medicaid/SoonerCare)  
(For Adult Patient)

Cost includes **ALL FEES:** OMMA State Fee  
Doctor Evaluation  
Application & Upload Assistance

**\*\*Minor \*\*Caregiver**

To get started TEXT...  
"Get MM Card" or "Renew MM Card"  
to 301-778-HAWK  
or scan

**QR Code**



**Hawkeye Consulting Services...**

- Medical Card Assistance
- Patient Clinics
- Patient Care Consulting
- Top Quality CBD & Biocentrals



**RT 66  
WEEDPATCH**

**TOP SHELF FLOWER**  
Buy 1 OZ, Get 2nd OZ 1/2 OFF!

**SPECIAL DEAL - \$2 PREROLLS**  
- WHY SUPPLIES LAST -

**- APRIL DEALS -**

Elite Shelf \$10g  
Middle Shelf \$8g  
Bottom Shelf \$5g

Wax • Diamonds • Sugar • Crumble • Badder  
ONLY \$30/Gram

303 W. Main, Sayre, OK • 580-928-0629  
HOURS: 10AM-8PM MON-SAT; 12PM-6PM SUN

**FOLLOW US ON FACEBOOK.**

**Thank you,  
Cannabis.**

For helping me to get to bed.  
For giving me the motivation to write.  
For introducing me to great friends.  
For keeping me sane when my life fell apart.  
For introducing me to the love of my life.  
For accepting me and helping me accept myself.  
For making my joints and back feel better.  
For fixing my insomnia.  
For helping to eliminate my nightmares.  
For helping me deal with my stomach ulcer pain.  
For helping me with anger issues.  
For helping me with my bipolar disorder.  
For getting rid of my anorexia.  
For helping me keep a positive outlook.  
For treating my depression and anxiety.  
For fixing my chronic headaches.  
For fending off my panic attacks.  
For making my IBS bearable.  
For relieving my arthritis pain.  
For opening my mind to art and imagination.  
For being there for me when no one else was.

**Thank you.**

**GET YOUR OMMA CARD! \$65/New, \$45/Renewal + OMMA Fee**

WE OFFER FLOWER, TRIM, CARTRIDGES, DIAMONDS & MORE!



• We offer 100% organic high THC (36%) and CBD (18%) flower  
• CBD products pharmaceutical grade and third party tested  
• Nurse owned & operated dispensary - Your advocate for care



**DAILY DEALS!**

**GREEN ACRES PHARM**  
13579 Hwy. 8, Fairview, OK • 580-922-1107

**Spring Savings**

**SELECT FLOWER**  
\$89.99/oz

**SELECT TRIM**  
\$3.99/g or \$49.99/oz

**EDGE & CONTE CARTS**  
4/\$90

**SELECT  
CONCENTRATES**  
4/\$90

**SPEND \$20, get  
Select Gram for \$1.99**

VALID THROUGH APRIL 2021

**HOURS: MON-SAT  
10AM-6PM  
SUN CLOSED**

LIKE US ON **facebook**  
Find us on **Leafly**

**RED ROCK  
remedies**

[www.redrockremedies.com](http://www.redrockremedies.com)

We are a greenhouse located  
in Central Oklahoma.

**WE DELIVER STATEWIDE!**

GELATO • LSD • DREAM QUEEN • STORM CHASER • BLUEBERRY MUFFIN • PINEAPPLE UPSIDE DOWN CAKE



**QUALITY FLOWER,  
SHAKE & TRIM  
AVAILABLE**



**(DWC) DEEP WATER CULTURE STYLE GROW**  
We pride ourselves on a quality hydroponic grow process which ensure proper nutrients to our plants.

Why grow DWC? Faster growth - Plants grown in deep water culture intake more oxygen directly from the air than from the oxygen dissolved in water. DWC allows the roots to absorb large quantities of oxygen also allowing the intake of balanced nutrients. This leads to accelerated growth throughout the plant's life, bringing quality medical cannabis to the patients quicker. In DWC, growers have control over nutrients, which means growers can fix nutrient problems quickly. DWC growers are also least likely to have their garden attacked by bugs or pests (though it's definitely still possible). Therefore, it reduces the need for pesticides, allowing us to keep your medicine clean and sticky!! We believe DWC is the best way to grow cannabis.



**FEATURED STRAIN  
OF THE MONTH!**

**STORM CHASER**

Storm Chaser is an indica leaning hybrid cross of Skywalker - Kasher Chem - Zookies that offers a sweet grape like aroma, with heavy earth undertones. I got this strain from my friends at Red Rock Remedies out of Guthrie. The buds were fluffy, light green with hints of purple and light orange pistils, very sticky but broke down decently well and smoked slowly thanks to it! The taste matched the smell pretty accurately, but also offered a clean, almost purified note. I did notice this flower gave me the munchies pretty bad, but then I slept like a baby so I highly recommend for that (lol), migraines or headaches, anxiety and depression. - reviewed by Jonell, Best Buds



**ORDER NOW!**

**VACUUM PACKED DELIVERY**  
Our quality product comes in vacuum sealed bags for quality control as well as ease of transport and storage

**FIND OUR QUALITY  
FLOWER AT THESE  
DISPENSARIES!**

420 Pharmacy, Elk City • Highlife Dispensary, Del City  
Cody's Cannabis, Clinton • Native Leaf Dispensary, Del City  
Natural Way, Elk City • Budz Dispensary, OKC  
Hemp Hill, Elk City • Canopy Releaf, Sayre • Dank Tank, El Reno  
Cannabus, OKC • Purple Haze, Weatherford & Kingfisher  
Next Elevation, OKC • Herb Apothecary, OKC

**CONTACT US FOR MORE INFORMATION**  
BELINDA 405-201-2029 CALL/TEXT • NATHAN 316-210-3471 CALL/TEXT  
email: [redrockremediesllc@gmail.com](mailto:redrockremediesllc@gmail.com)





**More listeners than any station in  
all of Western Oklahoma.**



**The Early Morning Show with Nathan & Landry Brewer**  
7-8 a.m., Monday-Friday



**Exploring Energy with Shawn Wilson & Butch Black**  
Weekday mornings at 8:05 a.m.

**Tradio • Weekdays at 10 a.m.**



**Your Home For Fox News • Top of every hour**  
**Fox Business Report • 8 a.m. and 5 p.m.**

**Join Drew Cobb on "The Back Roads" Weekdays from 3-6 p.m.**  
*The Best Music Show In The Land*

**LOCAL NEWS, SPORTS WITH Jared Atha 7AM, 12 NOON, 5:05PM**  
Mon. -Fri. Local Weather at :35 minutes past every hour

**THANKS FOR MAKING US  
YOUR #1  
STATION**

**[www.kecofm.com](http://www.kecofm.com)**



**College Acres  
Mobile Home Park**

Mobile home and lot rentals • Close to campus  
Full hookups, storm shelters  
Weatherford, OK • 580-772-0325

**NEW ROOFING  
& CONSTRUCTION LLC**

*Keep It Simple. Make It New.*

**We Do Roofs & All Other Construction Work!**

New Roofing • Patch Jobs • Tear-Offs  
Re-Decking • Metal Roofs  
All Types of Roofs  
**FREE ESTIMATES!**

15 YRS. EXPERIENCE • SERVING ALL OF OKLAHOMA  
INSURED #80000621 • CALL US TODAY!!!

**Contact Angel Hernandez at 580-309-4323**

**Metal Buildings - Garages - Carports - Grow Houses**

Insured and Bonded!

Local References Available!

Free Estimates!

**CM Metal Buildings**

Owner: Brandon McGuire Erick OK 580-339-2743 or 580-339-2745

**Pipe Fences - Welding - General Construction**

**Land Clearing | Building Demo | Terrace Repair  
House / Building Pads | Pond Build / Cleanout**

**AA & EXCAVATION & TRUCKING SERVICES**

**306 Elkview DR.      JON LAWRENCE**  
**Elk City, OK 73644      580.339.1067**

[jon@aaexcavation.com](mailto:jon@aaexcavation.com)      [www.aaexcavation.com](http://www.aaexcavation.com)

**We Buy & Sell  
Coins & Gold**

**WE PAY MORE** than  
out of town  
Gold & Silver Buyers

**WE PAY  
CASH!**

**NEW HOURS**  
Monday - Friday 9am-4:30pm  
Call for Appointment if Closed!

**Amarillo Gold  
&  
Silver Exchange**

**We Pay Cash!**  
1622 S. Western, Amarillo, TX  
**806-352-5552**  
**HABLAMOS ESPAÑOL**

**Poultry**

Young roosters, various breeds, call or text 417-291-2262 for pictures / price, pick up Elk City. 2/18

**Want to Buy**

Want to buy: scrap railroad equipment, 405-226-3981. 4/20

**WANTED-** 198-1974 AMC Javelins AMX Rebel machine SC Rambler parts or project cars, 580-583-4131. 12/17

**Coin and currency collections,** 580-243-8610. 49/51

**If you are receiving mortgage payments,** I will buy your note, call Mike 806-928-1705. 16/17

**Coin and currency collections,** 580-243-8610. 49/03

**Welding**

Welding done, all types, h-braces, corner posts, painting, 580-374-2004.

**Boats**

1981 17' Thundercraft, needs interior redone, needs exhaust hose, runs good and tags are up to date \$1,000 obo 580-660-5421. 1/17

8' Bassbuster boat with swivel seats, good condition, \$450; 10' and 14' johnboats, \$150 for both; 405-542-7322. 1/17

**ATV's**

Tracker 500s 2020, winch, front and back bumpers added, dump bed, only 35 miles, runs great, \$8,800, 806-216-0377. 4/17

**ALEX EWBANK  
WATER WELL DRILLING  
4TH GENERATION  
INDUSTRY PROVIDER  
PUMP & GENERATOR RENTAL  
OILFIELD  
FARM  
IRRIGATION  
RESIDENTIAL  
SUBMERSIBLE PUMPS  
SOLAR PUMPS  
ALEX EWBANK  
OWNER/OPERATOR  
Ph. (580) 890-8009  
WEATHERFORD, OKLAHOMA**

**VETERAN DISCOUNT**

**Dr. Mori & Teri White, DDS**

**Sedation Dentistry Calms Fears...**  
Take a *pill* and *snooze* through your dental appointment.

For many Americans, going to the dentist is a frightful event. If you are one of the 145 million people who avoid the dentist due to fear, we have the solution... Sedation Dentistry.

You can now experience your dental appointment through a totally relaxed and comfortable environment. With the help of Sedation Dentistry, you will wake up to find that your dental appointment is over and the restorations have been completed painlessly.

For those with a busy schedule, we can accomplish more dentistry in one appointment which means fewer visits to the dentist.

Sedation Dentistry is available for everything from simple restoration to the most complex procedures. We are very sensitive to our patients needs, especially those with high fear and apprehension. Now we can put an end to anxiety with this safe and wonderful technique of sedation.

We are proud to be able to offer Sedation Dentistry and offer hope to those who have been avoiding the dentist due to fear. If you would like to know more, call our team with your questions.

**Dr. Mori & Teri White  
practice cosmetic,  
implant and family  
dentistry at 2802 8th  
Street, Woodward, OK  
73801.**

Telephone (580) 256-4301.  
See our website at  
[www.woodwarddentist.com](http://www.woodwarddentist.com)





# SIX

## WIRE Co.

### FENCE BUILDING & WELDING

Barbed Wire • Cow Pens • Pipe Fence

Family Owned - Fully Insured - Free Estimates

**John Six - 580-497-6213**

## INSULATED STEEL BUILDINGS



**Certified 90 MPH Wind Tested**

- DOUBLE WALLED STEEL
- 1 3/4" POLYSTYRENE INSULATION
- 3/4" B-B TREATED PLYWOOD

**Workshop, Cabin, Playhouse Office or Storage**

# PETZOLD BUILDINGS, LLC

Manufactured and on display  
1 mile north of Blair, Oklahoma on Hwy. 283  
Lots also located in Wichita Falls and Lawton

**Shop: 580-563-2818**  
**Residence: 580-477-1499**

[www.petzoldportables.com](http://www.petzoldportables.com)

**Trucks/Trailers**  
Metal HD 6'x10' 2-wheel flatbed trailer, \$550, 580-331-8251 1/17

**Sheep/Goats/Swine**  
Goat and Horse sale, first Saturday of the month 6:30p.m., Bakers Auction, Butler, 580-243-7460, 580-664-3133. 4/19

**Storage Buildings**  
if you  
**NEED A PORTABLE BUILDING MOVED**  
call Jake B.  
**580-571-7410**  
up to 12'x20'

**Automobiles**  
2006 Chevrolet 1500, 289,900 miles, 2wd, \$4,150 Mike 580-323-1981. 4/20  
2018 Ford Flex, white, 4,621 miles, Husky floor liners throughout, \$31,500, Elk City, selling due to health issues, 580-799-2969. 4/20  
2002 Dodge 2500, 4x4, 5.9 diesel, w/ 5 spd manual transmission, Branco spike bed, 211k miles, \$10,600, 405-542-7322. 1/17  
Paying cash for junk cars and trucks, Lawton, Fredrick and Hobart, \$75 and up for any complete cars, free towing, call Tim at, 580-583-3235. 12/27  
2005 Dodge Ram 2500 Diesel. Flatbed w/Bale Spikes. Rebuilt Transmission, Injectors & Front-End w/less than 100 miles. 580-243-8087. 4/17  
2019 Chevy 3500 crew cab, with Butler arm bed, 30K miles, diesel, 4x4, \$48,500, 405-668-2401 4/17

**FRANK'S TREE SERVICE**  
Tree Trimming & Removal  
Stump Removal  
Yard & Farm Clean-up  
**580-821-6120**

# POP & SONS INSULATION

**WEATHERFORD, OKLAHOMA**

- NEW OR EXISTING •
- RESIDENTIAL OR COMMERCIAL •
- FREE ESTIMATES • FULLY INSURED •
- Batts • Netting Spray in Walls • Blow in Attic • Fireplaces

**Polyeurofoam for Metal Buildings**

**Serving Oklahoma for over 40 Years**

**1-866-327-0958**  
**580-774-5230 • 580-254-8393**



BECAUSE THE OPEN ROAD WAS MADE FOR YOU.

As your local Farmers® agent, I can offer you a Motorcycle policy that covers the things that matter when you're out riding. So you can just enjoy the road ahead.

A SECURE FUTURE DOESN'T JUST HAPPEN. CALL ME TODAY TO PLAN AHEAD!



**580.323.8444**  
**Misty Gossen**  
Your Local Agent  
2004 W GARY BLVD  
CLINTON, OK 73601  
MGOSSEN@FARMERSAGENT.COM



# M&D ENTERPRISES & LAWNMOWER SHOPS

**580-886-2345**

**Canton ~ Seiling ~ Weatherford ~ Woodward\* (\*2 locations in Woodward)**





**Buy with confidence!**  
Full line dealer offering the best in parts, service and repair with highly trained, certified mechanics.

**Chainsaws, Trimmers, Blowers, Edgers, Hedge Trimmers, Power Washers & Generators**





**OutBuildingsOK.com**  
**MowersOK.com**



**Gas Grills & Patio Furniture**



**Storm Shelters:& Safes**



**Portable Buildings, Insulated Sheds, Carports & Garages**



**Chicken Coops**  
**Greenhouses**  
**Hunting Blinds**



**Trailers**



**Pellet Grills, Pellets, Spices, Sauces & Accessories**



## ARROWQUIP CATTLE EQUIPMENT



**CHUTES, ALLEYS,  
TUBS, & MORE**

**PORTABLE & STATIONARY,  
HYDRAULIC AND MANUAL CHUTES**

**EVERETT'S  
WELDING**  
and Repair Inc.

**580-995-4942**  
US Hwy 34 & 60 • Vici, OK

**WWW.EVERETTSWELDING.COM**

## Business Services



**Inexpensive mowing service,** Red Dirt Lawn Care, Rowdy Chambers, 580-730-3202. 2/18

**Attorney - Dana J. Hada** 580- 772-2500, Bankruptcy Attorney - Becky J. Barney 580-772-2500. 6/20

**Ditching services,** water line install, electric line ditching, and any other ditching services needed, have references if needed, 580-821-0206. 4/17

**Wade Dump Trucking,** sand, dirt and gravel delivery, 580-799-2652. 24/36

**Mobile, serving Western Ok,** small engine repair, generators, lawn equipment, chainsaw sharpening and repair, Glen Wright, 580-339-3102. 12/24

**Bath crest: We repair and refinish bathtubs,** fiberglass and porcelain, 580-695-0381. 24/33



**Hello Friends! Welcome to Deer Creek Market** – a true, one-of-a-kind local market serving fresh cut meats, deli items, dairy, locally sourced produce, nuts, frozen goods, and dry groceries. We take pride in offering only the best ingredients, and ensuring you get the best service. Visit us, shop online for pickup, shipping, or take advantage of our new DELIVERY SERVICE (available to homes in Weatherford and Hydro) or order fresh food from our deli and meat departments – we can't wait to meet you! Visit our website now to find out more at [www.deercreekmarket.com](http://www.deercreekmarket.com)

## Home & Office Cleaning

Reliable, honest, & efficient  
Call or text for quote  
580-318-7480



## Danny Elston Electric

**Commercial, Residential, Remodels & Oilfield**  
ddelston@ymail.com  
580-323-1904 580-445-8246  
Lic#247

**WE HAUL TO THE CLINTON & WEATHERFORD AREAS**

Fill Sand • Top Soil • Fill Dirt  
Barn Pads • House Pads

**Beauchamp Trucking**  
**580-323-1704**

## Real Estate

**For Sale; 760 acres of grassland** North west of Mobeetie Tx, \$900/acre, call 806-231-8541. 4/20



**Jamie Swartwood with RE/MAX All American Realty.** Land/Residential/Commercial Property. Call or text 580-504-9298. Email: [jswartwood@ymail.com](mailto:jswartwood@ymail.com) 4/17

**PIEDMONT SCHOOLS:** 1.67 Acre building lot. 4740 Apache road NE. Piedmont, OK. 30' x 40' insulated shop. 3000 sq ft minimum home size, Basler Homes 405-205-2720. 4/11

## MACK FORD WELDING

Custom Built Metal Buildings & Carports



**580-383-8676**

**CLINTON, OK**

## SOD BY SHERRY

*Your Total Quality Western Oklahoma Sod Source for 37 Years and Rolling!*

**Astro Bermuda Grass \$220**

**TAHOMA 31' \$320**  
BERMUDAGRASS

**Justice Fescue \$400**

Coverage: 500 sq. ft. per pallet

Order Online

Installation Available

**[www.sodbysherry.com](http://www.sodbysherry.com)**

**405-354-7926**

## ATTENTION AUTO DEALERS!

## FRANKI ROBERTSON INSURANCE

*"Your friend in the insurance business for over 40 years!"*

*Specializes in:*

- **DEALER BONDS**
- **NOTARY BONDS**
- **BID & PERFORMANCE BONDS**
- **LOST TITLE BONDS**
- **GARAGE LIABILITY**
- **MUCH MORE**

**3615 S. Georgia St., Amarillo, TX 79109**  
**PHONE - 806-367-9892**



## CoAXium® Wheat Research Field Events

Join us for an opportunity to see the newest top yielding wheat varieties, grazing trials, and learn about superior grassy weed control utilizing the **CoAXium Wheat Production System**, driven by **Aggressor®** Brand Herbicides. Experts from Limagrain Cereal Seeds and Albaugh LLC. will be present.

**Got Downy Brome or Feral Rye? Say GOODBYE!**

### Brewer Farms

**Date: April 28th**  
**Time: 10:00am**

Location: 83840 N  
2540 Rd. Watonga, OK  
(come from the north.  
South bridge is under  
construction)  
Kevin Brewer:  
405-368-8833

### Pettit Seed Farms

**Date: April 29th**  
**Time: 10:00am**

Location: Goobar House.  
1 mile South of Carnegie,  
OK on west side of  
Highway  
Chafen Pettit:  
580-730-1266

### Kauffman/Sidwell Seed

**Date: May 4th**  
**Time: 9:30am**

Location: SE Corner of  
Goltry, OK along  
Highway 45  
Brady Sidwell:  
580-548-5789



**Please RSVP a week in advance to a contact listed above. We look forward to seeing you!**



**Untreated Feral Rye**

**Treated with Aggressor**







**580-772-8540**  
**580-819-0631 cell**  
**KELLY MARTIN**

II CRC Certified Tech • Over 30+ years experience  
Odor Control • Carpet Repairs & Restretch  
Carpet • Tile • Hard Surface Cleaning

**Steamaction**  
"Simply The Best"



**Storage Containers**

Custom Door & Window Installation  
**CREDIT CARDS NOW ACCEPTED**

Larry White  
**580-995-4985**



**Diesel Engine Parts**  
FOR TRUCKS, AG, INDUSTRIAL & AUTO  
Overhaul kits • Turbos • Fan Clutches • Full Tilt Manifolds • Injectors • Pumps (OEM & Aftermarket available)

**(800)366-4265**  
**www.turbodieselok.com**

8628 W Reno • Oklahoma City, OK 73127  
We Stock Wheels for Wilson Corrals

**Deer Farm**



Heavenly Hill Deer Farm (Facebook)- whitetail deer for sale: bucks, does, fawns, superior genetics, for info & to visit farm, 6 miles North of Elk City, call Donnie Jordon, 580-339-0669(cell.) 24/28

**Dogs/Cats/Pet**

Riggley's Glamour Pad Mobile Grooming, I come to you to make your pet look glamorous!! 580-571-5955. 4/19

Borderdoodle Males for sale, Amarillo, Tx, 806-463-9619. 2/17

**Boats**



1981 17' Thundercraft, needs interior redone, needs exhaust hose, runs good and tags are up to date \$1,000 obo 580-660-5421. 1/17

8' Bassbuster boat with swivel seats, good condition, \$450; 10' and 14' johnboats, \$150 for both; 405-542-7322. 1/17

Call 580-225-7355 today to place your ad in The Penny News!

**ATV's**



Tracker 500s 2020, winch, front and back bumpers added, dump bed, only 35 miles, runs great, \$8,800, 806-216-0377. 4/17

**Mobile Homes**

Quit renting, own your own home for as low as \$2,000 down, no credit needed, 405-808-2556. 4/20

We pay top dollar for your used mobile home/trade in, 405-808-2556. 4/20



2005 mobile home, 3 bedroom, 2 bath, central h/a, everything is electric, located in Greenview parking lot, for info call 580-210-8539, 580-445-9081. 4/18

2003 Solitare 28x80 double wide, 5 bedroom, 2.5 bath, 2 living areas, must be moved, asking \$65,000, Temple, OK, Robert 580-695-2224, please leave a message if no answer. 4/18

Stop paying rent!!!! Use your TAX refund, own your own home for as little as \$1500 down, Elk City and Weatherford, Limited availability, Call today: 405-808-2556. 4/11

**Top Hand Mobile Home Movers L.L.C.**



**580-515-4818**

**There is a better way...**



**Got something you really want to sell? Put it in front of the faces of tens of thousands of readers in the Penny News. Call today to place your ad!**

**580-225-7355**

**The Penny News**  
www.thepennynews.com



**VALUE MART SURPLUS LLC**  
120 MAIN ST. WOODWARD OK  
**(580) 334-7169**



OSB 7/16  
\$28.99 a Sheet



**JUST ARRIVED!**  
APPLIANCES - MICROWAVES, REFRIGERATORS & FREEZERS



12" Dog Ear Cedar Pickets  
\$6.99



Butcher Block  
\$174.99



**JUST ARRIVED!**  
New Vinyl Laminate Flooring  
\$1.99/ Sq. Ft.



Like Us on Facebook

**BARNES FEED SERVICE**  
726-2120  
HOBART, OKLA.

**ALL OUR FEEDS INCLUDE THE BEST VITAMIN/MINERAL PRE-MIX AVAILABLE**

**CREEP • GROWER STARTER • SHOW**



**PEARSON LIVESTOCK EQUIPMENT**  
Manual Chutes From \$4,500



**PEARSON LIVESTOCK EQUIPMENT**  
Hydraulic Chutes ONLY \$10,000

**580-726-2120**



# HOBART STOCKYARDS



Hwy. 183 North,  
Hobart, OK  
Office 580-726-3306

**WEEKLY CATTLE SALE**  
**EVERY WEDNESDAY at 9:30AM**

**- TAKING CONSIGNMENTS -**

## MARKET REPORT 4/21/21

Type	Wt Range	Avg Wt	Price Range	Avg Price
Steer	300-399	380	\$97.00-\$172.00	\$134.50
Steer	400-499	486	\$134.00-\$160.00	\$146.56
Steer	500-599	555	\$90.00-\$150.00	\$137.70
Steer	600-699	649	\$130.00-\$143.00	\$137.75
Steer	700-799	763	\$115.00-\$137.50	\$137.46
Steer	800-899	873	\$100.50-\$119.00	\$116.17
Steer	900-999	955	\$65.00-\$95.00	\$85.77
Hfr	300-399	352	\$140.00-\$154.00	\$152.73
Hfr	400-499	433	\$125.00-\$148.00	\$142.75
Hfr	500-599	559	\$111.00-\$132.50	\$119.12
Hfr	600-699	634	\$110.00-\$125.50	\$120.29
Hfr	700-799	727	\$66.00-\$127.00	\$117.66
Hfr	800-899	874	\$80.00-\$100.00	\$83.44
Hfr	1000+	1069	\$50.00-\$85.00	\$74.64
Cow	1000+	1199	\$53.25-\$86.75	\$66.14
Cow PR			\$975.00-\$2000.00	\$1307.00
Bull	1000+	1581	\$68.00-\$106.00	\$91.79

Bid in person or online.

Register at [LMAAUCTION.COM](http://LMAAUCTION.COM)

Download the **LMARINGSIDE** App

We receive Cattle all day Mondays & Tuesdays.  
Cattle will be well fed and watered.

OWNER: REX FLAMING 580-331-8547  
AUCTIONEER: DUSTIN GLOVER 580-280-0188

Where we want your business  
and we do appreciate it!

### Cattle

**Gelbvieh & Balancer** bulls, black, polled, gentle, good EPD's, will add muscle and heavier weaning weights, 10 open heifers, indiancreek ranches.com Ringwood, OK call Gerald 580-541-4787 4/20

**Angus and Simi X Angus** Bulls for sale, Henricks Cattle Co., Anadarko, OK, 405-574-4915, 405-863-1663. 4/20

(4) 16 mo. ultra-black bulls for sale, 580-216-0521 1/17  
10 black 3-5 year old gentle pairs, Carter, OK. 580-729-2299. 2/18

**Hereford, Charolais, Sem** Angus bulls for sale, 20-24 mo. old, ready for service, moderate, deep, wide bodied, easy keepers, Kris Black, 580-309-0711, blach-herefordranch.com 4/20

**2 Yr Old & Yearling Balancer/Gelbvieh** Bulls. Excellent set of bulls available. Bulls have lots of muscle, bone and will add hybrid vigor to calves. Bulls are in great shape, excellent dispositions and are up to date on shots/service ready. Call or text for more info or pics of bulls 405-880-2564. 5/21

**Polled Hereford bull** 16 mo. top 10% of hereford breed in CED & BW. Top 1% of breed for udder and teat. Top genetics, perfect for use on heifers & keeping the heifer calves for cows. Moler Herefords 580-497-6162 call or text. 2/18

(20) 4-5yr gentle, farm-raised, Angus cows, calving now to Angus bulls, 405-642-6156. 1/17

**Polled hereford bulls** for sale, 580-254-0636. 8/23  
**Angus, Charolais, Red Angus,** and Simmental bulls available for lease, any number available, Heifer bulls as well, 580-481-8711. 8/23

**Red Angus bulls** for sale; Red Angus pairs, cows and first calf heifers, 405-234-0803. 4/19

**Registered Angus LBW** calving ease bulls, 12-16 months old, fertility tested, gentle, videos available, double-digit calving ease and negative birth weight epds, \$2,000-\$2,500. Mori White, MTW Angus, Woodward OK, 580-571-5710. 2/17

**FALL BORN SHOW STEERS, HEIFERS** Halter broke, Gentle A.I. Sired by GETCHA SOME; IGWT and more Kingfisher, OK Call Jeff: 405-368-5457. 4/19

**Registered gray Brahman** Bull for sale. Produces really nice tigerstripe fl's \$1800 gentle easy working. JD Hudgins/Manso pedigree. 580-497-7859. 4/19

**35 head black angus heifer** pairs \$2250 580-445-5296. 4/19

**Replacement heifers** 22 RED ANGUS 26 BLACK ANGUS very gentle will weigh 850-900 off of graze out Watonga ,OK Allen Cowan 478-919-5658. 4/19

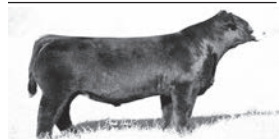

**Forage developed Sim Angus** Bulls, 18mo-2yr old, tested and ready for service, Chet Purvine, 580-623-3693, call/text, www.purvinefarms.com 4/17

**20 Red Angus cows,** heavy bred, 580-774-8445. 4/18  
**Horned Hereford bulls** coming 2 years old this spring, fertility tested and horns clipped, 5 Mutual, 80-922-1953, 580-922-1961. 4/18

**Black Balancer and Angus** bulls for sale, bulls are 14-16 mo., all polled and current on shots, lbw and high yearling weights, out of excellent genetics, Frymire Farms, 580-303-8663. 12/26

**Reg. Red Angus bulls** for sale. 580-243-7602. 4/18

**Sim-Angus bulls,** bred for calving ease, growth, and maternal traits, fertility test, shots, ready to go 405-542-7842. 8/22

**1/2 black Angus/1/2 black** Limousin bulls, good disposition, guaranteed fertility, 2 years and younger, Tim Kilhoffer, 580-515-9894, 580-674-3450. 24/38

**Homozygous black &** polled Limousin bulls, good disposition, guaranteed fertility, 2 years and younger, Tim Kilhoffer, 580-515-9894, 580-674-3450. 24/38

**30 black Colorado pairs,** 225 weight calves, 580-774-8445. 4/18

**20 Red Angus pairs,** 200 weight calves, 580-774-8445. 4/18 12 registered Red Angus yearling bulls for sale, fertility tested, sires included Crump Mission Statement, Crump Runaway, Pie Cinch and others, 580-445-5845, Arapaho. 4/17

**Donkeys wanted:** call Gary 405-226-0630. 4/17

**Solid red yearling long-horn** bull, good heifer bull, \$1,500, 580-682-3016. 4/17

(Continued on Page 13)



Call Us For Any Type of Roofing or Repair

**580-309-2682 or 580-331-8100**

Free Estimates • Fully Insured • Reg. #80000426

Serving Western Oklahoma for 17 Years

- Formerly with Orville Locklear Roofing -

Affordable Prices • Satisfaction Guaranteed!

Our customers come first



Let us help you save \$\$\$

Auto, Motorcycle, Home, Business, Life, Recreational, and Renters Insurance.

Brad O'Hara has got you covered!



**Brad O'Hara**  
Farmers Insurance  
219 1/2 W Broadway Ave  
Elk City, OK  
580-225-4040

# JD Tractor Repair

Certified John Deere Technicians

Specializing in John Deere Tractors



*Full Service Repair*  
*On Site Service Calls*

Jeff Hall, 580-821-1737

David Tucker, 580-799-2726

Tractor Repair

¾ Mile S. of Canute 4-way Stop • 580-472-3322

**DuraCor™**

Weed Control Solution to Maximize  
Your Land's Potential

HERBICIDE



Combine Pasture and Weed Control with Dry Fertilizer

**"ONE PASS FOR PERFECT GRASS"**

✓ Save Time and extra application cost

✓ Fewer weather delays

✓ Non-Volatile and Low odor

✓ No spray equipment needed

✓ Self-apply on your schedule

✓ Fits large or small operations



**720 SOUTH MAIN ST.**

ELK CITY, OKLAHOMA

**580-225-0191**

elkcitycoop.com

Find us on Facebook!

**"YOUR TOTAL SOLUTION  
PROVIDER FOR NEW & USED  
CONSTRUCTION EQUIPMENT"**



**OCT EQUIPMENT**

HOURS:  
M-F 8AM-5PM  
Sat. 8AM-Noon



**FULL SERVICE & PARTS**

**CLINTON, OK**  
1512 Neptune Dr.  
800-896-9378  
580-323-3422

**OKLAHOMA CITY, OK**  
7100 SW Third  
800-375-2273  
405-789-6812

**TULSA, OK**  
12210 E First  
800-375-1628  
918-437-5085



**SPECIAL  
PRICING**  
on new equipment  
in inventory

**WE RENT EQUIPMENT**



**2019  
Case  
CX300D**



**2020  
Case  
CX60C**

View Our Equipment Online [www.octequipment.com](http://www.octequipment.com)



**GOBER POST FRAME BUILDINGS**  
Shops • Garages • Agricultural  
405-802-4444  
30x40  
30x60  
30x80  
30x100

**Vans**  
2008 Handicapped equipped Dodge Grand Caravan, 2009 entervan conversion wheelchair included 405-614-1584

**Swine**  
Butcher and roaster hogs for sale, all sizes, call 580-849-9072

**Music**  
Gemeinhardt KG Special Piccolo. Retail \$1,250, good sale for \$675 obo, 4/40p  
GB Special \$1,895. Good

**Storage Containers**  
Custom Door & Window Installation



**CALL**  
—the—  
**Classifieds**

**AND PUT THEM TO WORK FOR YOU!**

**SIMPLE.  
AFFORDABLE.  
EFFECTIVE.**

**REACHING THOUSANDS & THOUSANDS  
& THOUSANDS OF BUYERS!!!**

**BUY-SELL-HELP WANTED.  
BUSINESS-ANIMALS-AUTOMOBILES  
FARM EQUIPMENT-WE HAVE IT ALL!**

**WANT TO SEE RESULTS? CALL US TODAY! IT'S EASY**  
**580-225-7355**

**It's Taste**  
Largest Self Wood Pell and V in Wes'  
We Also  
ELEC



**5-2120**  
Large Round!  
Paper Feeders

**MURINA.**  
Our Passion.  
OK 0198



**The Penny News**  
www.thepennynewsonline.com



**Kelly's Steamaction**  
"Simply The Best"

Carpet • Tile • Hard Surface Cleaning  
Odor Control • Carpet Repairs & Restretch  
II CRC Certified Tech • Over 30+ years experience

**580-772-8540**  
580-819-0631 Cell  
**KELLY MARTIN**

**SUPERIOR Grain Equipment**

**COMPLETE GRAIN STORAGE SOLUTIONS**

**SAVE NOW with WINTER DISCOUNTS**

**WALL BIN HOPPERS** YOUR LOCAL AUTHORIZED SUPERIOR DEALER

10 MILES SOUTH OF WEATHERFORD ON HWY 54

Pete: 580.819.2448

Like us on facebook

(Continued from Page 11)

**Longhorn cattle** for sale, visit our website at www.wilonghornsandleather.com or give us a call at 580-682-3016, Lone Wolf. 4/17

**YEARLING ANGUS BULLS** - AI Sired, several heifer bulls, heavy muscled, good disposition, 580-799-0426. 4/17

**Registered and Commercial Red Angus bulls** for sale, 16mo-2 yrs of age, semen tested, easy calving genetics, 580-450-4708. 4/17

**75 black and black and white-faced, colorado bred cows, heavy bred, take 10 or more, 580-774-8445. 4/18**

**Angus and Semi Angus bulls, 15 mo old, Jerry Willard, 580-515-3059. 4/17**

**2001 International 4900 Feed Wagon Overhauled Complete Engine Roto-Mix 490-14 Commercial Feed Mixer Stainless Steel Liner \$45,000 Miles, Texas Ronnie 325-315-8285 Ryan 325-234-2598 8/20**

**7C HEREFORD RANCH, Quality NW OKLAHOMA, Horned and Polled Bulls. Starting \$1,850 each. 580-747-5605. VICI. 12/22**

**30 black angus bulls** for sale, high quality bulls that will produce, eye appealing, very thick made calves with good disposition, Mollet Angus, 580-243-7620. 8/18

**Fence Charger Repair**-All brands, quick turnaround, reasonable rates. Serving Oklahoma, Texas and Arkansas. Pioneer Electronics 580-603-0063 SE of Enid, OK. 12/21

**ANGUS BULLS FOR SALE** Moderate, high growth bulls, developed on forage. Never been on a high starch ration or creep. ALLEE CATTLE CO. Hammon, OK 580-339-1919. 16/25

**Angus bulls for sale, Holder Land & Cattle, LLC, call Brent 580-471-5842 or Mark 580-471-7395. 12/20**

**Commercial Angus bulls, sons of the top EPD bulls in the Angus breed, low birth weight, tremendous weaning and yearling weight growth, fertility tested, wormed and shots up to date, Seyler Farms, Call Sandy 580-614-1150, Greenfield, OK 12/17**

**Red Angus bulls for sale; Red Angus pairs, cows and first calf heifers, 405-234-0803. 8/11**

**Purebred Limousin Bulls** - large selection of quality black and polled service age bulls, low birth weight, high weaning weight, good EPDs and dispositions, breeding black and polled Limousin since 1974, Begert Limousin Ranch, Allison, TX, 806-375-2346. 24/26

**Simm-Angus bulls for sale, Kelley Gwartney, 580-497-7303. 24/19**

**Black Angus Bulls, different blood lines, Hoover Dam, Prime Star, Final Answer, In Focus, Aviator, Reydon Oklahoma, for more information call Gordon Thomas at 580-497-7217. 52/23**

**Call Jimmie Johnson 580-331-8534**

**Red Hills Herefords**  
"HEREFORDS WITH BIG BUTTS"

**FOR SALE**  
Commercial Herefords  
Red baldy Herefords  
Register Herefords  
Registered & Commercial Herefords and young cows 3-5 years

**Reasonable Rates! Quality Workmanship!**

**We Specialize in Wiring Barns, Shops & Metal Buildings**

*If you are building a new Barn or Shop, give us a call today for a **FREE ESTIMATE!***

**580-445-7120**

**D & J Electrical Construction LLC**

State License #2540 • Insured

**Angie's Lifestyle & Wellness**

"Check Out Our Premium Dietary PCR Supplements"  
Authorized Dealer for Green Mountain Pellet Grills

**ALL FLAVORS OF HARDWOOD PELLETS IN STOCK NOW**

**405 South Pioneer • Elk City, OK**  
**580-243-4501**  
**8:30-5:00 MONDAY-FRIDAY**  
Closed for lunch and some Wednesdays

Wi-Fi Enabled  
www.greenmountaingrills.com

**Mr Metal Mart**  
THE RIGHT MATERIALS FOR THE RIGHT PRICE!

**OUR LOBBY IS FULLY OPEN**

<b>STEEL ROOFING</b>  <b>Residential &amp; Commercial</b>	<b>METAL BUILDINGS</b>  <b>Prefabricated &amp; Weld-up Buildings</b>	<b>ROLL-UP DOORS</b>  <b>&amp; Walk Doors</b>	<b>INSULATION</b>  <b>Vinyl Back &amp; Reflective</b>
<b>PANELS</b>  <b>MAX-RIB "R"-PANEL</b>	<b>CARPORTS</b>  <b>Polycarbonate Skylight Panels</b>	<b>CUSTOM TRIM</b>  <b>Fabricated on-site</b>	<b>TOOLS</b>  <b>Blades &amp; Hex Drivers</b>
<b>SKY LIGHTS</b>  <b>Polycarbonate Skylight Panels</b>	<b>RIDGE VENTS</b>  <b>Receiver Channel</b>	<b>RECEIVER CHANNEL</b>  <b>Square Tubing</b>	<b>PANEL CLOSURES</b>  <b>Universal &amp; Vent Closures</b>

**METALMARTS.COM**

**NEW LOCATION: 10280 I-27 in Amarillo, TX • 1-800-677-2519 • 1-806-622-2230**

**HI-PRO FEEDS**

**ANIMAL HEALTH PRODUCTS**

**BULK FEED DELIVERY**

**GARDEN ITEMS**

**TACK**

**PURSES**

**SHIRTS & CAPS**

**POSITIVE FEED TUBS**

**Postive Feed, Ltd**

**ALL IN ONE • PVM FORTI-SWEET (HORSES)**

117 W. 2nd St. Erick, OK  
(580) 526-3070

**HI-PRO FEEDS**

**COWMEN'S FEED & RANCH SUPPLY**

**OPEN: MONDAY - SATURDAY 7:30AM-5PM**



# “In Case You Missed It Last Week”

By Paragon News Director  
Jared Atha

## Elk City Man Accused of Rape – Kidnapping

April 26, 2021 - An Elk City man was arrested recently and charged with, among other things, first degree rape after a woman accused the man of the crime last week.

According to a probable cause affidavit, an Elk City Police detective was contacted on April 16 in reference to the possible rape that occurred at an Elk City apartment complex in the 400 block of N. State Street.

During the course of an investigation, the detective spoke with the victim where she would say that 27-year-old Schyler Jordan Nidey had choked and raped her inside the apartment. The victim told the detective that she held at the apartment by Nidey against her will.

The detective noted that the victim appeared to have red marks around her neck and possible bruising on her right eye. The detective also wrote in the court document that a nurse who had examined the victim at Great Plains Regional Medical Center had informed the detective there were injuries consistent with sexual assault.

The next day, Nidey was located, detained, and taken to the Elk City Police Department. While there, police would find a small bag with white crystals in it, in Nidey’s possession. The crystals later tested positive to be methamphetamine.

During an interview with Nidey, he would acknowledge knowing the victim, however denied the allegations against him.

Nidey was arrested and, along with the first degree rape charge received one charge of kidnapping and bringing contraband drugs into a penal institution.

Bond for Nidey was set at \$500,000. His first court date is scheduled for May 3.

## New Leaders Chosen At Clinton Schools

April 21, 2021 - Administration changes were made Wednesday at a special meeting of the Clinton School Board of Education.

Chad Pugh, who was serving as interim principal at Clinton High School had the interim tag taken off during the meeting and will assume the position officially. Pugh’s original title was assistant principal and was the high school boys varsity basketball coach before resigning from that position last week.

Also being promoted within the school system was Nathan Meget, who is currently the principal at Southwest Elementary. Meget was approved to become the principal at Clinton Middle School. He will be replacing outgoing principal Kyle Hilterbran who accepted the superintendent position at Watonga.

## Local College Students Honored

April 23, 2021 - Three Beckham County college students were recently honored at the Southwestern Oklahoma State University’s Everett Dobson School of Business & Technology annual honors reception on the Weatherford campus.

Among the students winning awards were Casady Church of Elk City, Ricky Ramirez of Sayre, and Jacie Piercy also of Sayre.

All three were honored and received the Dr. W.W. Ward & Elsie Ward Memorial Scholarship each.

### Notices

Dance and Potluck supper, every friday 7-9:30, DAV in ELk City, 312 N. Eastern, Call 580-303-0359 for info.

**Co-Dependents Anonymous** (CoDA) is a 12-step fellowship of men and women whose common purpose is recovery form codependence and the development and maintenance of healthy relationships. The Western Oklahoma CoDA meets on Wednesdays at Noon at The Promise Center, 321 N Main Street in Elk City. For further info contact: Marilyn 5880-339-2637 52/43

**Elk City Al-Anon** (for families and friends of alcoholics) is a 12-step fellowship of men and women whose common purpose is recovery form codependence and the development and maintenance of healthy relationships. The Western Oklahoma Al-Anon meets on Mondays at Noon at The Promise Center, 321 N Main Street in Elk City. For further info contact: Marilyn 5880-339-2637. 52/43

**A.A. Meeting, Thurs 7pm**, Community of Christ, 201 E. Main St, Canton, Ok. 52/22

**Clinton AA meets Mon**, Tues, and Fri, 8pm at the United Methodist Church in Clinton basement, Sunrise AA meets Wed and Sun at 8pm in the building behind the American Legion on Hwy 183, Sorina C, 405-708-2781.

**Canute Cemetery association**, meeting March 6 @7 pm, Terry Jordans barn 305 S. 8th st, Canute.

**Celebrate Recovery:** United Methodist Church 720 W. Country Club Elk City, OK, meetings Tuesdays at 6pm tfc

**Celebrate Recovery: The Link Church**, 200 S Main, Elk City, Ok Meetings Sunday’s at 5pm. tfc

**Clinton Al-Anon meets on** Wednesday at noon and on Saturday at 9am at the Clinton United Methodist Church, these are open meetings. tfc

**A support group** for bereaved parents, grandparents and siblings, The Compassionate Friends, meets the third Monday of each month at 7 pm at The Farm Bureau community room, 2702 West Modelle in Clinton, for further information, email tcfwesternoklahoma@gmail.com. tfc

**Cordell Recovery Group** hosts NA meeting Mondays & Fridays at 7pm AA meeting Tuesdays & Thursdays at 7pm located at 4th & College Church of Christ (middle door in alley behind building), Keith 580-660-5091. tfc

**Stepmom S.O.S. (Support Group)** at Prairie View Baptist Church of Elk City (at Highway 34S/140 Junction, Carter/Mangum Exit) first Thursday of each month at 6:30 PM. For details call the church at 580-225-2844 or e-mail stachia12@hotmail.com. tfc

**Www.menofcause.com**. Bill Kern. Email: whkern@hotmail.com. tfc.

**Weatherford AA meets** Monday, Wednesday, Friday at noon, Tuesday, Thursday, Saturday and Sunday at 8p.m. ,at Weatherford food and resource center,use south entrance, 122 S 8th St, 580-614-1750.

**Please donate** your wedding gown to “The Littlest Angels” to be used to make Angel Gowns for babies that do not get to leave the hospital. When completed the Angel Gowns are donated to the Oklahoma hospitals and then given to families that are facing the devastation of losing a child. Please contact: oklahomasangels@hotmail.com tfc

BOSCH • STANADYNE • DELPHI • DENSO • AMBAC

# Campbell's Diesel Service

Authorized Diesel Injection Service

EXCHANGE & REPAIR DIESEL PUMPS & INJECTORS

Travis Hoover, Owner

580-347-2466

144 N. 3rd • Mountain View, OK

## Understanding What We Read

### FABLES

The most mis-informed folks in the world today are those people who do not read for themselves, but only know what they hear from speakers. This can be dangerous to our status before God. The Bible warns over and over of the doctrines of men. What is a fable? The great man of truth the apostle Paul warns us: “The time will come when they will not endure sound doctrine... and they shall turn away their ears from the truth, and shall be turned into fables” (2nd Tim 4:3-4). The basic meaning of the word fable is; fiction, a tale, an invented story. This spirit or teaching is being carried out by someone. Who is it? It is the false prophets, the deceivers and the workers on the broad road that Jesus warns us about. A commandment from Jesus: “Enter ye at the straight gate; for wide is the gate (room for many) and broad is the way, which leadeth to destruction and many there that go therein. Narrow is the way, which leadeth unto life, and few there be that find it. Beware (take heed danger lies near) of false prophets (fable carriers) which appear in sheep’s clothing (Christian like) but inwardly (mind set) they are ravening wolves” (Math 7:13-15). Those on the broad road are there because it is easy; they spend no time in the study of the scriptures. They take no heed to Jesus warnings. They fail to recognize the true workers of God and Jesus. So unknowing, in willful ignorance they join their fellow travelers down a road to rejection and destruction. Will being sincere cut it? Mother Eve was sincere but look what happened. “Fear God, and keep his commandments for this is the whole duty of man” (Ecc 12:13). Read your Bible.

Steve Ryan - 2nd Advent Christian Church  
b.ryan1@juno.com • www.secondadventchristianchurch.com

# KECO 96.5

Caffeinated Conversation

# THE EARLY MORNING SHOW

WITH NATHAN & LANDRY

7-8 A.M. M-F  
ON 96.5FM KECO



# EVERETT'S WELDING

## AND REPAIR INC.

**580-995-4942**  
**US Hwy 34 & 60 • Vici, OK**



**The WORKHORSE hay trailer is available now!**

We have a great selection of  
**EZ HAUL HAY TRAILERS IN STOCK**  
[www.EverettsWelding.com](http://www.EverettsWelding.com)



**ALL OUR FEEDS INCLUDE THE BEST VITAMIN/MINERAL PRE-MIX AVAILABLE**

**CREEP • GROWER STARTER • SHOW**



**Getting another load ready to be delivered to our wonderful customers.**

**Call for Special Pricing! 580-726-2120**

# VARIABLE INTENSITY TILLAGE

FOR **TILLAGE ON YOUR TERMS**

INTRODUCING THE **TERRA-MAX®**



Take control of your soil management with the new, highly-versatile Great Plains Terra-Max. Create the ideal seedbed with a high-quality finish, level soils and remove ruts, and eliminate resistant weeds – all with one tool. Tillage is now on your terms with Terra-Max!

**Great Plains**  
"Harvest Starts Here."

Ask us about the new Terra-Max or visit [www.GreatPlainsAg.com](http://www.GreatPlainsAg.com).

# ROTHER BROS., INC

**HWY 183 NORTH, CLINTON, OK • 580-323-1981 • WWW.ROTHERBROS.COM**

### Health/ Fitness

Boflex ultimate with all attachments, \$250 580-210-9692, leave a message. 2/11

### Hay/Feed

Hay For Sale:

Small squares of horse quality alfalfa & Bermuda grass; round bales of Bermuda and native grass, 580-323-3999. 24/26

For Sale: Large round bales of rye straw. Tim 580-515-9894. 24/38

Large Round Bales of Bluestem Hay, sprayed for weeds, heavily fertilized, average bale weights 1200 lbs, 2020 crop, excellent quality, \$70/bale, Okeene, 580-614-1235. 8/18

Two Bar W Farms, Custom Swathing and Baling, For Sale: Small squares Alfalfa or Bermuda in 21 bale bundles. Kelly 580-819-0664 Jason 580-819-3855 24/34

Several 100 large round bales of peanut hay, Erick area, 580-374-2629. 2/11

Large round bales of pearl millet, also have sorghum/sudan hay \$50 a bale. 580-922-5165. 2/11

5x6 round bales, \$60 each, 100 bales German Millett, and 100 bales of Teff grass, Tuttle area 405-642-6313. 4/11

Cow Hay! 4' x 5' bales, \$74 each, Weatherford, 580-330-2454. 4/11

Hay for sale: Bermuda grass round bales and small square bales, Blue Stem and Alfalfa in round bales, Millet and Wheat hay round bales, Ted Thimling, 580-885-7278 or 580-254-1705 tfc

### Hunting

Cash for guns, ammo, gun parts, anything military, and safes, will travel; also looking for land, 806-336-3037. 4/18

### LEASÉD BY:

**OkieHunts.com**  
**405-534-3064**

**\*NO TRESPASSING\***

Rent your land, professional hunting lease service, no royalties ever, I do the work, we know how to lease hunting ground, Call 405-534-3064. 12/18

Professional Hunting Lease Service, 405-534-3064. 12/18

### Miscellaneous

Redbud Mobile Notary Services, LLC- For all of your notary needs! Please visit my website at [www.RedbudNotaryOK.com](http://www.RedbudNotaryOK.com) for additional information. (405) 549-7968 4/20

MCABEE'S SEWING MACHINE VACUUM CLEANER SERVICE CENTER, since 1949, sales, service, most makes, scissors sharpened, downtown Elk City, 580-225-6265. 4/17

New Acorn Stairlift with manuals, \$700 obo, leave a message and ill get back with you 580-210-9692. 2/11

**WANT TO BUY**

Local collector searching for **OLD GAS PUMPS and OLD VINTAGE SIGNS**

Top dollar paid, will pick up

Call or text anytime

405-808-8948

# MCKINSEY

**Clinton, OK**  
**580-323-0258**  
**800-725-0258**



**WE DELIVER!**

FROM OUR FLOOR TO YOUR DOOR!

Buy Online - Email - Chat  
Phone - Text & We will  
Deliver your New or Used  
Vehicle to your Door!

**IT'S THAT EASY!**



### 2016 FORD F350



**WON'T LAST!**  
**\$39,880**

4x4, XLT, Power Stroke, 1-Owner, Deweze Pivot Bale Bed, Low Miles

### 2017 RAM 2500



**WON'T LAST!**  
**\$42,880**

Crew, 4x4, Cummins, Loaded w/ Extras

### 2017 FORD F150



**SUPER CLEAN!**  
**\$38,770**

4x4, Lariat, Ultimate, Local Trade, Loaded w/ Every Option

### 2018 FORD F150



**LUXURY PACKAGE!**  
**\$28,800**

Super Cab, 4x4, XLT, 1-Owner, NAV & Much More

### 2015 FORD F250



**SUPER SHARP!**  
**\$39,840**

4x4, Platinum, Power Stroke, Local Trade, Loaded, Lift Kit

### 2019 FORD F250



**SUPER CLEAN!**  
**\$51,944**

Crew, 4x4, STX, Power Stroke, Low Miles, Lots of Extras!

### 2018 FORD F350



**3C CAKE FEEDER!**  
**\$59,880**

Lariat, 4x4, Power Stroke, 1-Owner, Butler Hay Bed

### 2017 FORD F250



**SUPER CLEAN!**  
**\$59,745**

Crew, 4x4, King Ranch, Power Stroke, Ultimate Pkg

### 2019 FORD MUSTANG



**SHARP CAR!**  
**\$41,870**

GT, Premium, 1-Owner, Only 7K Miles, Leather, NAV

### 2017 TOYOTA TACOMA



**LOW MILES!**  
**\$36,740**

4x4, Leather, Loaded w/ Extras

**WWW.MCKINSEYMOTORS.COM**

©GREAT PLAINS MFG., INC. 2196C-GPM





# TRADIO



Tradio can be heard every Monday through Friday from 10am – 11am on KECO 96.5FM.

Callers can call or text 580-225-9697 to buy, sell, or trade during that time. Only calls are published here. These calls are from 04/21-04/27.



**WEDNESDAY**

**FOR SALE:** (30 years of DIY experience) has several ladders and a full shed of tools etc for another DIY person out there 580-821-2490.

**FOR SALE:** flat screen TV, has wall mount bracket, asking \$50 or trade for a 110 electric dryer or will trade for a mini fridge or small freezer in Elk City 580-210-1252.

**FOR SALE:** Smith and Wesson model 19-3, 2" barrel, like new, in the box; **FOR SALE:** Remington 1100 premier in 28 gauge; **FOR SALE:** 11 boxes of 28 gauge shotgun shells 580-471-1557.

**FOR SALE or TRADE:** 1998 Dodge 1500, 5.2 v8, runs good, no issues, good tires, looking for a smaller truck, 4 door, better on gas, asking \$4,000 580-660-0518.

**FOR SALE:** 2006 HHR LT suv, great fuel mileage, loaded, good tag, \$5,000 firm; **FOR SALE:** 3 bed 1 bath home on 2 lots in Watonga, would trade for place in Elk City; **FOR SALE:** lift chair recliner, asking \$300 580-402-4142.

**FOR SALE:** push mower, asking \$75 (self propelled) 580-821-2697.

**FOR SALE:** classic 1960 Soonercraft 19 fiberglass boat with 75 hp Johnson motor, trailer, 1 owner, garage kept, asking \$2,125, 225-1420 243-8155 leave a message.

**FOR SALE:** original yu-gi-ho card collection, \$300 for ALL; **FOR SALE:** old porcelain dolls 806-205-1838.

**FOR SALE:** large multi-room humidifier; **FOR SALE:** small smoker; **FOR SALE:** bag of Craftsman power tools 580-318-9178.

**FOR SALE:** 1981 c 70 wheat truck, gas motor, hydraulic bed, asking \$2,300, runs and drives 580-660-1019.

**FOR SALE:** 8.5' oak 4x4's, \$8 a piece Dennis @ 970-324-9134.

**FOR SALE:** 12 gauge semi auto shotgun, MKA1919, AR-15 platform, asking \$600 580-210-9339 can text pics.

Looking for someone to help do some steel framing/ welding; Looking for a horse tank not leaking 580-243-8336.

**FOR SALE:** 2002 Chevy Malibu, new motor in it (2005) make an offer! in Clinton 580-500-7864.

**FOR SALE:** (4) 20" chrome wheels with tires off Chevy Avalanche in Clinton 580-331-7289.

**FOR SALE:** 3 bed home across from Retrop cemetery on a little over 4 acres 580-393-1365 or 580-393-1372.

Looking for yards to mow and weede-at 580-243-2743 around Elk City.

**FOR SALE:** 1/2" air impact, chisel and needle gun, all for 60; **FOR SALE:** pair of 20" tires 235/55 r 20's, \$30 for both, good tread 580-374-1142.

**FOR SALE:** M6 combines, selling as parts machines ,(would like to sell as is) (motors no good) 580-243-7644.

**FOR SALE:** 1981 Honda 900 custom motorcycle, been sitting for a d few years, this is a project bike, asking \$900; **FOR SALE:** troy built rear tine tiller,a sking \$600; Looking for a car hauler trailer, might trade for it 580-704-0093.

Looking for a Remington 700 BDL chambered in 243, 580-799-8122.

**FOR SALE:** bulletproof vest, asking \$200 580-649-4536 in Mandu.

Litter of Heeler pups ready soon, taking deposits.; **FOR SALE:** year old hens, \$35 each; Looking to buy round bales of hay 706-9704 no grass hay.

**THURSDAY**

**LOOKING TO RENT** a 1 or 2 bedroom apartment or house, (this person is in a wheelchair, has their own appliances, has no pets, retired, 64 years old, neat and clean, qualifies for ECHA, has references) Cher @ 580-210-0510.

**FOR SALE:** 2 tv's, both 19 , one is a flat screen for \$20, other is a standard TV for \$15, (buy both for \$30) in Elk City 580-210-1252.

**FOR SALE:** pistol, antique, dates back to 1800's, (black powder); Looking for some blue stem or bermuda hay, (needs 4-6 round bales) 580-821-2697.

**FOR SALE:** standard transmission out of 2wd '93 F250; Looking for sidesteps for '06 f250, crew cab in Blair 580-318-9258.

Looking for a bumper pull RV or pop-up camper around \$2,400 Looking for remodeling work (is a master crafts-men) 936-218-4364 in Canute.

Looking for a vehicle between \$1,500-\$1,800 580-951-0415.

Needs windows tinted on several pieces of equipment 580-821-4666.

Looking for someone to replace windows and wood trim 580-674-3189.

**FOR SALE:** aviation tools; **FOR SALE:** 30 lb can of freon; 580-445-5048.

Looking for a home remedy for cat pee smell; Mercedes 1993 E, 2.6l motor, 82k miles, comes with extra rims and extra mercedes parts, big package deal, clean title, asking \$1,100 580-661-1595 in Thomas.

Looking for trees to trim, lawns to mow, or concrete work to do 580-660-0402 Keith.

Looking for a left handed catchers mitt or first basemens glove 580-660-5657.

Looking for a 5 or 6 speed manual transmission out of GM car 806-433-8429.

**FOR SALE:** 3 pigs, 2 males, 1 female 580-530-1943.

Erick Chicken Auction this Saturday at 2pm, check in at 10am, 402 N. Sheb Wooley 580-439-4997.

**FOR SALE:** 1981 Honda 900 custom motorcycle, needs some TLC, asking \$900 Looking for a car hauler trailer around 18' 580-704-0093.

**FOR SALE:** Remington 870 20 gauge pump, brand new condition, comes with 1 choke and 80 rounds; **FOR SALE:** savage 22 long rifle (asking \$450 for both, selling together), serious buyers with cash in hand only 580-393-1105.

**FOR SALE:** ceramic items, some angels with clocks, etc; **FOR SALE:** weather tough stretch-over shoes, brand new; **FOR SALE:** remote control angry bird toy 580-340-5986.

**FREE:** queen size bedroom suite, headboard, footboard, dresser, large mirror, box springs, nothing wrong with it 580-210-0955.

**FOR SALE:** 7040 Kubota tractor, open station, front end loader, asking \$22500 obo, (2010 model); **FOR SALE:** in-ground storm shelters; **FOR SALE:** bulls 580-497-6703.

**FRIDAY**

**FOR SALE:** 2 trail bikes, red one asking \$500 , black one, off road, KMX 150, 2005 model, \$400, in good condition; **FOR SALE:** 2 round hay bale feeders, \$35 a piece; **FOR SALE:** 5 gallon bucket of softballs, asking \$20 580-214-0597 call or text.

Looking for some 357 ammo or 38 ammo 580-821-2697.

Looking for a washing machine and a bed call or text 580-210-8240.

**FOR SALE:** real nice lift chair recliner, asking \$300; **FOR SALE:** large water cooler with 2 speed motor, asking \$400; **FOR SALE:** 110 and 220 window unit Air Conditioners, 580-402-4142.

**FOR SALE:** 2003 Yamaha waverunner xlt 1200, 3 seater, 282 hours, asking \$6,000 obo in Elk City 580-339-6431.

Looking for a rivet gun; Looking for a auger 12" Looking for a good used 1 ton truck call or text 580-210-6354.

Looking for anyone needing help; has own truck, trailer, mows lawns,looking for anything .580-647-2112.

Looking for someone in Elk City area that works on small generators 580-821-4646.

**FOR SALE:** 12 white leghorn chickens, currently laying, asking \$22.50 each 580-821-0923.

**FOR SALE:** dewalt and stanley tools; looking for yards to mow or any work available 580-210-1051.

**FOR SALE:** 3500 GMC pickup, 90's model, 1 ton, 4x4, standard transmission, good farm pickup, asking \$1,500 580-254-0795.

Does lawn care, tree trimming, concrete, Keith @ 580-660-0402.

**FOR SALE:** 7? shredder grill guard for Ford pickup; **FOR SALE:** charcoal/propane grill 580-530-0207.

**FOR SALE:** club cadet zero turn mower, 50" cut, asking \$1,200 obo 580-309-7106.

**FREE:** 2 recliners and another chair **FREE:** PS3 and PS4 games; Looking for folding tables 580-340-5986.

**FOR SALE:** 8 sheets of 2" styrofoam, 4x8 sheets, 8 total, \$20 each; Looking for bar style pool table 580-450-4443.

Looking for a grill guard for 88-98 chevy/GMC 580-799-0650.

**FOR SALE:** 2008 Chevy cargo van, asking \$4,000 580-339-1989.

**FOR SALE:** 3 different breeds of Pullets, about 3 months old 580-301-0789.

**FOR SALE:** custom 15" saddle, stingray seat, fully tooled, comes with breast collar, cinch, back cinch, great condition; **FOR SALE:** western purses and jewelr 580-940-1463.

Looking for a jeep that needs some work 806-886-8583.

Looking for a tractor, 100 hp or bigger, would like a front end loader on it 580-661-1217.

**FOR SALE:** 42" Craftsman riding lawn mower 580-339-0656.

**FOR SALE:** 19" TV, has remote, asking \$10 in Elk City 580-210-1252.

**MONDAY**

**FOR SALE:** 2 trail bikes, red one asking \$500 , black one, off road, KMX 150, 2005 model, \$400, in good condition; **FOR SALE:** 2 round hay bale feeders, \$35 a piece; **FOR SALE:** 5 gallon bucket of softballs, asking \$20 580-214-0597 call or text.

Looking for some 357 ammo or 38 ammo 580-821-2697.

Looking for a washing machine and a bed call or text 580-210-8240.

**FOR SALE:** real nice lift chair recliner, asking \$300; **FOR SALE:** large water cooler with 2 speed motor, asking \$400; **FOR SALE:** 110 and 220 window unit Air Conditioners, 580-402-4142.

**FOR SALE:** 2003 Yamaha Waverunner XLT 1200, 3 seater, 282 hours, asking \$6,000 obo in Elk City 580-339-6431.

Looking for a rivet gun; Looking for a auger 12"; Looking for a good used 1 ton truck call or text 580-210-6354.

Looking for anyone needing help; has own truck, trailer, mows lawns,looking for anything 580-647-2112.

Looking for someone in Elk City area that works on small generators 580-821-4646.

**FOR SALE:** 12 white leghorn chickens, currently laying, asking \$22.50 each 580-821-0923.

**FOR SALE:** dewalt and stanley tools looking for yards to mow or any work available 580-210-1051.

**FOR SALE:** 3500 GMC pickup, 90's model, 1 ton, 4x4, standard transmission, good farm pickup, asking \$1,500 580-254-0795.

Does lawn care, tree trimming, concrete Keith @ 580-660-0402.

**FOR SALE:** 7? shredder; grill guard for ford pickup; **FOR SALE:** charcoal/propane grill 580-530-0207.

**FOR SALE:** club cadet zero turn mower, 50" cut, asking \$1,200 obo 580-309-7106.

**FREE:** 2 recliners and another chair **FREE:** PS3 and PS4 games; Looking for folding tables 580-340-5986.

**FOR SALE:** 8 sheets of 2" styrofoam, 4x8 sheets, 8 total, \$20 each; Looking for bar style pool table 580-450-4443.

Looking for a grill guard for 88-98 chevy/GMC 580-799-0650.

**FOR SALE:** 2008 Chevy cargo van, asking \$4,000 580-339-1989.

**FOR SALE:** 3 different breeds of pullets, about 3 months old 580-301-0789.

**FOR SALE:** custom 15" saddle, stingray seat, fully tooled, comes with breast collar, cinch, back cinch, great condition; **FOR SALE:** western purses and jewelry 580-940-1463.

Looking for a Jeep that needs some work 806-886-8583.

Looking for a tractor, 100 hp or bigger, would like a front end loader on it 580-661-1217.

**FOR SALE:** 42" Craftsman riding lawn mower 580-339-0656.

**FOR SALE:** 19" TV, has remote, asking \$10 in Elk City 580-210-1252.

**TUESDAY**

**FOR SALE:** 2 bed house, \$70,000 580-571-4833 in Vici; **FOR SALE:** 3 year old full blooded german shepard, great with kids, gentle, 4 weeks pregnant , asking \$300 for rehoming fee, 580-660-0606 in Cordell.

**FOR SALE:** 4 month old pygmy goat, male 580-515-0434.

**FOR SALE:** secretary desk, 4 dining room chairs, rocking chair in Shamrock 806-216-1294.

Fire department in Thomas is having a golf tourney in a few weeks, \$400 per team, (in Weatherford); Looking for golf clubs (cheap or free); Looking for someone who works with titles; **FOR SALE:** 30" dozer trailer, hydraulic dove tail, asking \$4500 obo 580-661-1595.

**FOR SALE:** 10 gun stack-on gun safe, comes with 4 guns and ammo, asking \$1,800, serious buyer only with cash in hand 580-393-1105.

**FOR SALE:** tires and wheels 14 inch 185/ 75, like new; **FOR SALE:** (3) 1 gallon buckets of rust stop paint, high hiding white, never opened, asking \$20/ gallon; **FOR SALE:** RSC motorsport 200 motorcycle (dirtbike) 2005 model, good condition, asking \$500 call or text 580-214-0597.

**FOR SALE:** set of 6 wooden dining chairs, good condition, asking \$30 each; **FOR SALE:** volcanic rock, \$5 and up, can deliver close; **FOR SALE:** 2000 Chevy Venture, can seat 8, asking \$3,000 580-613-0108.

**FREE:** glass/metal patio table in Leedey 821-0039.

**FOR SALE:** mobile home in Weatherford, asking \$14,900 580-497-6604.

Looking for a chicken coupe; Looking for a '97 f150 bench seat and part of the dash around the radio 580-216-1786.

Looking for house between Canute in Elk City or 3 bedroom to rent 580-660-7878.

**FOR SALE:** compact stackable washer and dryer, asking \$800; **FOR SALE:** small microwave, asking \$20 **FOR SALE:** (2) 6' book cases, asking \$25 each 580-374-3733 or 580-374-4814 in Elk City.

**FOR SALE:** brand new self drilling barn screws, asking \$10 per bag 580-214-1439.

Looking for a duplex or condo or house to rent in Elk City in a nice part of town, handi-capable, with garage, 2 bed and 2 bath, near baptist church preferred 580-303-8888.

Looking to buy a gooseneck flatbed lowboy single wheel with 7000 lb axles, would look at dovetail 580-729-8108.

**FOR SALE:** '08 Mac semi, hydraulic vacuum pump and wench, full deck bed, asking \$30,000 obo; **FOR SALE:** house, 2 bedroom, big backyard, asking \$30k obo, (in Erick); **FOR SALE:** arc welder, 250 size, asking \$1,500, would be good generator 580-821-1873.

Looking for the mechanic that comes to house and fire on lawn mower 248-837-5211.

**FOR SALE:** furniture- couch, chairs, end table, armoirs, kitchen tables and chairs sewing machine 580-515-2430.

Looking for a mattress and box springs, small western cowboy pictures, and possibly some end tables 580-210-8240.

**FOR SALE:** 14 head of longhorn cattle 334-3312.

**FREE:** chairs, out in driveway, **FREE:** VCR MOVIES **FREE:** **FOR SALE:** DVDS 580-340-5986.

**Phone Prefixes 580 Area Code**

225.....	Elk City	623.....	Watonga
227.....	Fairview	625.....	Beaver
240.....	Elk City	633.....	Eldorado
243.....	Elk City	637.....	Alfalfa
246.....	Indianoma	643.....	Fort Cobb
254.....	Woodward	639.....	Roosevelt
256.....	Woodward	648.....	Olustee
259.....	Forgam	654.....	Carnegie
266.....	Martha	655.....	Reydon
274.....	Longdale	661.....	Thomas
287.....	Villow	664.....	Butler
305.....	Frederick	666.....	Rocky
312.....	Fairview	667.....	Tipton
321.....	Clinton	674.....	Dill City
323.....	Clinton	675.....	Vinson
328.....	Taloga	676.....	Gould
331.....	Clinton	679.....	Duke
334.....	Woodward	683.....	Reed
335.....	Frederick	687.....	Elmer
337.....	Bessie	688.....	Hollis
343.....	Corn	697.....	Quinlin
347.....	Mtn View	726.....	Hobart
393.....	Sentinel	735.....	Buffalo
397.....	Manitou	764.....	Chester
419.....	WeatherFord	766.....	Ft. Supply
429.....	Cache	772.....	WeatherFord
438.....	Cleo Springs	774.....	WeatherFord
445.....	Clinton	782.....	Mangum
472.....	Canute	816.....	WeatherFord
473.....	Hammon	819.....	WeatherFord
477.....	Altus	821.....	Elk City
479.....	Grandfield	822.....	Okeene
482.....	Altus	824.....	Waynoka
486.....	Carter	832.....	Cordell
488.....	Leedey	846.....	Lone Wolf
497.....	Cheyenne	866.....	Sharon
515.....	Clinton	883.....	Ringwood
517.....	Clinton	885.....	Arnett
518.....	Clinton	886.....	Canton
519.....	Clinton	887.....	Fay
526.....	Erick	891.....	Oakwood
534.....	Sweetwater	921.....	Laverne
535.....	Granite	922.....	Selling
538.....	Gotebo	923.....	Gage
562.....	Burns Flat	926.....	Camargo
563.....	Blair	928.....	Sayre
568.....	Davidson	938.....	Shattuck
569.....	Snyder	939.....	Harmon
582.....	Putnam	977.....	Fairview
592.....	Foss	983.....	Roger Mills
593.....	Custer City	989.....	Mutual
597.....	Chattanooga	992.....	Perryton
614.....	Watonga	994.....	Mooreland
621.....	Freedom	995.....	Vici

**405 Area Code**

247.....	Anadarko	663.....	Hydro
352.....	Minco	797.....	Eakly
457.....	Lookeba	824.....	Geary
542.....	Hinton	929.....	Colony
643.....	Fort Cobb	966.....	Gracemont
656.....	Binger		

**806 Area Code**

256.....	Shamrock	826.....	Wheeler
323.....	Canadian	852.....	Higgins
375.....	Allison		
779.....	McLain		

**940 Area Code**

495.....	Electra	553.....	Vernon
552.....	Vernon		





## ProBox Portable Storage

405-388-9700

BUY or RENT  
20' and 40'  
CONTAINERS

Sleek Storage - New, Well Maintained Inventory  
Super Strong - 16 gauge Corrugated Steel  
Seriously Secure - Proprietary Vault Locking System

**ProBoxPortableStorage.com**  
YOUR STUFF IS TOO IMPORTANT FOR ANYTHING LESS!



**Express**  
EMPLOYMENT PROFESSIONALS

**We are filling positions  
immediately for a variety  
of fields including:**

- **Welders**
- **General Laborers**
- **Office Staff**
- **CDL & Forklift Drivers**

Call, come by or apply online  
at [www.expresspros.com](http://www.expresspros.com)

**580-323-4400**

903 S. 10th St. Clinton Oklahoma



**NOW HIRING:**

**Class A CDL Drivers**

Full Time, Competitive Pay,  
Paid Overtime / Per diem / Travel  
Insurance / Retirement Matching Plan  
*Do not have to live in Weatherford Area*

Apply online at [siouxerosioncontrol.com](http://siouxerosioncontrol.com)  
or call 580-772-0230

2818 S. Frontage Rd. Weatherford, OK

## FOR SALE

**RANCH RAISED BEEF**  
Variety Packs Available (20-lb & 40-lb Packs)

- Local Beef
- No Hormones
- No Antibiotics

Corbin Cattle 580-302-0984

### ATV's



Tracker 500s 2020, winch,  
front and back bumpers  
added, dump bed, only 35  
miles, runs great, \$8,800,  
806-216-0377. 4/17

### Help Wanted

2021 harvest help wanted  
need a valid drivers li-  
cense and drug screen  
will be required, harvest  
experience helpful, 580-  
695-3437. 4/20

Wanted.. Combine driver,  
grain cart driver & CDL  
Truck Driver for fall har-  
vest, no experience nec-  
essary, travel required,  
room and boarding pro-  
vided, competitive pay,  
no taxes withheld, call

or text 580-704-0245 or 580-  
595-0202. 4/20

**TYPESETTER/GRAPHIC  
DEDIGNER:** Immediate  
opening for part time/full  
time position in Elk City,  
OK. Must have working  
knowledge of Illustra-  
tor, InDesign and Photo-  
shop. Must possess a keen  
eye for aesthetics and  
details, excellent verbal  
and written communica-  
tion skills and have the  
ability to work methodi-  
cally and meet deadlines.  
Qualified applicants  
should email resume to  
[eaglescros10@gmail.com](mailto:eaglescros10@gmail.com)  
**Class A CDL OTR driver,**  
2 yr refer exp., Amarillo  
based NE dispatched, ex-  
cellent miles, all paid, ex-  
cellent home time, central  
US and west, 806-622-1856.  
4/19



**NITROGEN  
SOLUTIONS**

**Nitrogen Solutions, LLC**  
in Weatherford, OK. is ac-  
cepting applications for  
the following positions:  
Diesel Mechanic, Welder,  
Welder Helper, Class A  
CDL over-the-road driver  
with tanker endorsement.  
Benefits include: Health,  
Dental, Vision, HSA, 401k  
retirement plan, Days off  
schedule. Apply in per-  
son M-F, 8-5, at 10111 Hwy  
54 N. Weatherford, OK. or  
visit our website at [www.nitrogen-solutions.com](http://www.nitrogen-solutions.com).  
EOE. 4/17



**The**

**Penny News.**

SECTION B  
April 29- May 05, 2021 page 17  
[www.thepennynnews.com](http://www.thepennynnews.com)

580-225-7355 • 1-800-675-1416 • Fax 580-225-9699 • Email [thepennynnews@gmail.com](mailto:thepennynnews@gmail.com)

CDL-A drivers and com-  
bine operators needed  
for harvest crew in the  
Midwest. Call 405-833-  
3183 4/20

**C&C Salvage in Elk City,**  
OK is hiring class A CDL  
drivers. We pull hopper  
bottoms, vans, flatbeds &  
pneumatics. We pay every  
week. We offer medical &  
vacation. We are located  
south on Highway 6 just  
south of the golf course.  
Office: 580/225-6314, Truck  
Supervisor: 580/660-0199  
or email: [office@ccsalvage.net](mailto:office@ccsalvage.net) 4/11

**Cattle Herdsman wanted,**  
cow calf operation in SW  
Oklahoma, looking for a  
motivated person to work  
in all facets of the opera-  
tion, 580-352-1985. 4/19

**Cordell Service Center,** ex-  
perienced full time diesel  
and auto mechanic, com-  
petitive wages and ben-  
efits, 580-832-5707. 4/19

### Tom's Services

Taking applications for  
fencing laborers.

Must be reliable and have  
transportation to work.

Must be able to travel  
and stay away from home  
during the week.

Pay is determined on  
amount of experience.

Apply in person at 19642  
RT 66 Elk City OK

For more information  
580-309-0204  
or 580-821-1830

## DAVID SMITH CAR SALES



**QUALITY AUTO**

**We Don't Sell Cars -  
We Help You Find One!**

**Toyota • Kia • Hyundai  
Chevrolet • Dodge**

**Trades Welcome - Finance Available  
806-236-9923 DAVID SMITH**

## NM CUSTOM FENCING & WELDING

**\$625 LABOR PER 1/4 MILE**

Barbed Wire • Pipe Fence  
Cattle Pens • Setting/Welding Corners  
- Family Owned & Operated -

**Nick Mackenna 580-210-6101**



**FREE INSPECTIONS & ESTIMATES**

**580.515.3208**

CLINTON, OK 73601

**METAL • FLAT • WOOD  
COMPOSITION SHINGLES**

**BETTER SERVICE • BETTER QUALITY • BEST VALUE**

## HALL & SON SERVICES, LLC



Custom Swathing & Baling  
Fully Insured

Aaron Hall  
580-799-9637

Kade Lindenfelser  
580-449-1104

**Alliance Inc.**

**NOW HIRING**

**CLASS A CDL  
WITH TANKER ENDORSEMENT**

Cordell Area

Competitive Pay / Family Health  
Insurance/Paid Vacation/Retirement

**Full Time Drivers Needed**

**NOW OFFERING SIGN ON BONUSES!**

580-832-5558 OR

[HR@ALLIANCEINCORPORATED.COM](mailto:HR@ALLIANCEINCORPORATED.COM)

**ALLIANCE INC.,**

22188 HWY 152, CORDELL, OK 73632

**FREE FIRST SERVICE**

**On All New Mowers purchased in April (\$160 VALUE)**



**DJ's RENTALS & SALES, INC**  
580-225-1400 • [www.djsrental.com](http://www.djsrental.com)

Expires April 30, 2021

911 S Main St, Elk City, OK





# Farm & Ranch

## Cold weather is an attention getter



**Jerry Nine**  
Woodward  
Livestock  
Auction  
Woodward, OK

I walked out of the house this morning and, wow, was it cold. I know I am a wimp and particularly when it comes to cold weather but some of you have that extra

coat that you can't take off.

The futures showed some strength Tuesday. I know of several buyers who say they wanted to avoid June fat cattle, which a lot of 500-pound to some 600 pound cattle would have hit and be fat then. But not long ago, for a short period, June futures were higher than April. Now they are \$1.30 lower

but still closer than normal. In February, some were buying those 800-pound heifers and hitting that unwanted June fat cattle market and buying very aggressively.

But there is no reason for me to try to figure out why the buyers think what they do when I can't figure out what I am doing.

Grains are very strong in price—making

a lot of cattlemen think that they are farmers. I myself can grow bindweed better than wheat or triticale but it probably is a lot higher in protein.

Marijuana seems to be a booming crop in a lot of places. And if you don't have an ailment you or your doctor can probably think of one. It has made a lot of small acreages and buildings

more valuable. I have never tried it but there are days of owning a sale barn you might want to keep that medical card handy.

Did you know that you use 14 muscles when you open a bottle of wine? Now I know why I feel so healthy.

I just re-read that comment about needing a medical card if you own a sale barn and the lady that runs the Rockin' 9

Restaurant at the sale barn said, "Well, what about us café people, we may need it too."

You can't blame anyone else if you fall in your own driveway.

That's your own asphalt.

*Editor's note: Jerry Nine, Woodward, Oklahoma, is a lifetime cattleman who grew up on his family's ranch near Slapout, Oklahoma.*

### Woodward Livestock Auction Report

THURSDAY, APRIL 22, 2021

Receipts: 2,974 Last Reported: 3,457 Last Year: 5,349

Compared to last week: Feeder steers 4.00 to 8.00 lower except 600-650 lbs up to 8 higher. Feeder heifers 3.00 to 6.00 lower. Steer and heifer calves mostly steady on a light test. Demand was moderate, good for cattle that could be turned back out on grass. Quality average to good. Supply included: 100% Feeder Cattle (41% Steers, 56% Heifers, 3% Bulls). Feeder cattle supply over 600 lbs was 86%.

#### STEERS Medium and Large 1 (Per Cwt / Actual Wt)

Head	Wt Range	Avg Wt	Price Range	Avg Price
3	301	301	206.00	206.00
2	360	360	184.00	184.00
2	432	432	183.00	183.00
2	422	422	169.00	169.00 <sup>1</sup>
5	485-491	489	167.00	167.00 <sup>1</sup>
48	531-543	536	163.00-172.00	168.22
7	502	502	188.00	188.00
52	582-595	594	151.00-171.50	165.77
94	602-631	621	150.00-172.50	166.55
7	601-610	606	154.00-158.00	155.70 <sup>1</sup>
61	663-698	671	141.00-152.00	148.07
234	701-738	717	134.00-154.00	141.28
148	753-794	783	127.00-139.00	132.69
233	803-848	817	125.00-134.00	131.42
29	862-891	879	122.00-129.50	125.33
112	900-944	919	118.00-126.00	122.12
24	957-990	985	118.25-122.50	118.94
18	1016-1040	1019	112.00-115.00	114.66
13	1103	1103	111.00	111.00

#### HEIFERS - Medium and Large 1 (Per Cwt / Actual Wt)

16	359-389	378	156.00-160.00	158.57
14	359-390	368	153.00-156.00	155.09 <sup>1</sup>
17	446-448	446	152.00-156.00	152.71
7	429	429	158.00	158.00 <sup>1</sup>
4	470-482	476	149.00-161.00	154.92
49	517-546	526	132.00-150.00	143.07
3	510	510	133.00	133.00 <sup>1</sup>
82	555-598	575	129.00-144.50	133.71
8	558-582	565	125.00-133.00	130.69 <sup>1</sup>
191	614-646	630	125.00-140.00	135.04
210	667-697	687	125.00-135.00	131.18
117	704-740	726	122.00-133.25	128.08
158	771-799	783	114.00-123.00	120.74
510	820-848	830	114.50-118.50	118.02
50	891-895	892	112.00-115.50	114.19
66	911-946	937	110.00-115.25	111.26
62	960	960	111.10	111.10

<sup>1</sup>Unweaned

**Woodward Livestock Auction**

900 Lakeview Dr, Woodward, OK | Jerry Nine 800.442.5548



#### NEW TRAILERS • USED TRAILERS

**RAUH'S** TRAILER PARTS & SERVICE  
**580-582-6329**

580-445-7634 • Putnam, OK

#### SANDBLASTING & PAINTING

Resistall Rubber Flooring (with 3/4" rib)  
Diamond Gooseneck Flipover Hitches • B&W Hitches  
Welding • Hydraulic Dumps • Gooseneck Trailers

### GOBER Post Frame Buildings

Shops, Garages, Houses, Agriculture, Commercial

**1-405-595-0770**

30'x40'x10' - \$15,250

30'x40'x12' - \$16,750

30'x50'x10' - \$18,300

30'x50'x12' - \$19,750

With 4" Concrete,  
Fully Insulated,  
1 Commercial Overhead,  
1 Entry Door, #1 29 Ga.  
40 yr. Painted Metal,  
Built on Your Level Site,  
Additional Sizes Available  
Mileage or Higher Concrete

**Protect Your Home And Property!!!** Prices May Apply  
Make Sure Your Contractor is Following The Law.  
Ask For General Liability and Workers Comp. Insurance

**www.goberconstruction.com**



**www.WoodwardRadio.com**

### ELK CITY LIVESTOCK AUCTION



South Hwy. 6 • Elk City, OK  
I-40 Exit 38

**SALE EVERY FRIDAY • 9AM**  
**580-225-6754**

#### - CONSIGNMENTS -

Consignments:

April 30 - From Lawton 160 fancy 4-6 yr old bred cows, from Canute 10 fancy red angus 4 yr old pairs, and from Crawford 10 young guaranteed Hereford and Charlaois bulls.

#### - MARKET SAMPLES -

- APRIL 23, 2021 - Hd Ct. 723

##### STEERS

Willow	5	300	\$205.00
Sayre	2	308	\$200.00
Canute	4	384	\$167.00
Altus	3	463	\$162.00
Briscoe	15	464	\$180.00
Leedey	3	513	\$154.00
Mobeetie	10	520	\$167.00
Carter	5	595	\$136.00 <sup>1</sup>
Briscoe	3	603	\$154.00
McLean	4	609	\$156.00
Seymour	4	626	\$135.00
Sentinel	6	688	\$141.50
Cheyenne	2	708	\$130.50 <sup>1</sup>
Altus	5	769	\$137.00
Hobart	3	782	\$130.00
Mangum	3	855	\$118.00 <sup>1</sup>

##### HEIFERS

Canute	2	313	\$165.00
Elk City	6	328	\$169.50
Hobart	3	375	\$154.00
Canadian	3	408	\$159.00
Wheeler	3	430	\$119.00
Sayre	6	432	\$159.00
Sentinel	3	508	\$135.00
Dill City	5	534	\$140.00
Dill City	2	545	\$132.00
Willow	4	571	\$121.00
Sentinel	14	594	\$134.50
Reydon	3	592	\$129.00
Granite	4	594	\$128.50
Sayre	4	624	\$128.00
McLean	22	680	\$125.50
Leedey	3	837	\$122.00

Butcher Cows: \$22.00-\$76.00 Bred Cows: \$535-\$1,070  
Butcher Bulls: \$63.00-\$102.50 Pairs: \$535-\$1,675

**SALE EVERY FRIDAY - 9AM**

**580-225-6754**

<sup>1</sup> Cutter Bulls <sup>2</sup> New Crop <sup>3</sup> Calves

To consign or for info,  
call Brandon Hickey, 580-497-6095

#### SALE ON MONDAYS



**WESTERN OKLAHOMA**  
**LIVESTOCK AUCTION**

May 3 - From Clarendon 2 loads of fancy 7-8 wt homeraised strs, from Sayre 50 7-8 wt strs, from Mutual 120 feeder strs, from Hydro 120 8-9 wt strs, from Crawford 10 young Charlaois and Hereford bulls, and from Vici 45 fancy 2-4 yr old Red and Black Angus pairs. Hard to find a young cow dispersal like these will be.

**APRIL 26, 2021 • 1,710 HD**

##### STEERS

Arapaho	4	418	\$156.00 <sup>1</sup>
Sweetwater	3	560	\$154.00
McLean	16	673	\$147.50
Mtn. View	4	721	\$130.00
Mtn. View	5	769	\$128.00
Thomas	28	784	\$131.00
Geronimo	19	786	\$126.50
Anadarko	71	804	\$133.25
Crawford	51	833	\$132.00
Cordell	71	850	\$130.00
Weatherford	8	908	\$122.00
Thomas	61	995	\$118.00
Carnegie	65	996	\$120.00

##### HEIFERS

Sayre	11	312	\$155.00 <sup>1</sup>
Cordell	9	559	\$137.50
Hydro	11	577	\$137.50
Geary	15	590	\$122.50
Clinton	8	627	\$131.50
Hydro	3	685	\$122.50
Elk City	9	749	\$125.00
Hydro	7	781	\$124.00
Canute	3	782	\$118.50
Geronimo	31	838	\$119.50
Hydro	59	814	\$119.75
Sayre	75	841	\$124.50 <sup>2</sup>
Leedey	60	861	\$118.10

**BUTCHER COWS - \$43.00-\$74.00**

**BUTCHER BULLS - \$52.00-\$107.00**

**BRED COWS - \$860-\$1,175**

**PAIRS - \$850-\$1,225**

<sup>1</sup> New Crop <sup>2</sup> Fancy

**WWW.WESTOKLIVESTOCKAUCTION.COM**

**23031 N FRONTAGE RD CLINTON, OK • I-40 EXIT 71**

**BRANDON HICKEY 580-497-6095**



**Oklahoma Housing LLC**  
Mobile Homes  
Weatherford/Hydro OK

---

Buy, **SELL**, Trade

---

**405-808-2556**

**Farm Equipment**

605H Vermeer, \$1,000, 580-623-1670 2/18

**Must sell antique tractors.** Number one 1949 Farmall, number two John Deere "A" model, both have been barned, have good rubber and are in factory condition. John Deere \$800, Farm all \$500 or both for \$1,200, call around 6PM, Wiley, 405-422-4325. 4/20

**Looking for Filson cattle chute** in working condition, need a 12" & 8" auger for Cat. For sale: aluminum headache racks, used brick, and a lot for sale in Gage OK, 580-571-1052.

**28' cotton trailers for sale,** \$500 each, 580-682-0006.



**JD 7' plot drill, very good shape,** \$2,000 obo, 580-727-5525. 4/18



**24ft Sunflower chisel plow,** spring loaded shanks, excellent drag, 12 miles east of Blair, 580-301-1104. 4/18

**1991 Case 1680, 30 ft header,** excellent shape, shedded, 3400 engine hours, \$20,000, 580-623-3053. 4/18

**Midland 99 grass sprigs,** we plant 40 bushel of midland 99 grass sprigs/acre, \$130/acre, OSU measurements, grass sprigs only \$2/bushel, 806-669-8516.

**Branson 2910 tractor, front end loader, backhoe attachment, 5ft mower on 18ft trailer, low hours,** \$22,000, 970-302-9198. 4/17

**Looking for used 4wd 3/4 ton pickup** to put a cakebox on, 580-301-1104. 4/18

**2008 John Deere 9660,** barn kept, 1,750 separator hours, fully rebuilt 930D John Deere header, \$98,500, 580-614-1778. 4/17

**285 MF Starts easy runs smooth, solid tractor, new back tires, multi power,** asking \$9,700, 405-249-6523.

**WANTED: JD SQUARE BALERS,** 348-346-336-224-214 any condition, 405-641-7728. 12/25

**A Big John Mist Blower Sprayer, 3 pt. pto powered.** Excellent condition. AND Schaben 300 gal 28 ft. boom sprayer 3 pt. pto powered. Like New. Call 580-334-9377.

**12 row 1720 JD planter** 36in wheel driven precision cotton plates 3 pt 12 row Rollacone strip till rig, 580-374-2110. 4/17

**10 foot heavy duty 3 point brush hog** \$4,000 405-249-6103. 4/17

**WANT TO BUY John Deere tractors,** running or not, 580-243-8610. 49/51

**Wanted: Tractors dead or running, 2WD or 4WD, any kind, any size up to 2020 models,** 405-641-7728.

**Wholesale account available,** Conklin AgroVantage liquid fertilizer and micronutrients, made in USA! 405-414-8575 or 405-312-0700. 23/24

**JD 8400 4x4, 225hp w/duals** \$29,500; Case 7140, 190hp, 4x4, \$19,500, 979-567-4606.

**Mobile Homes**

**Quit renting, own your own home** for as low as \$2,000 down, no credit needed, 405-808-2556. 4/20

**We pay top dollar for your used mobile home/trade in,** 405-808-2556. 4/20

**2005 mobile home, 3 bedroom, 2 bath, central h/a,** everything is electric, located in Greenview parking lot, for info call 580-210-8539, 580-445-9081. 4/18

**2003 Solitare 28x80 double wide, 5 bedroom, 2.5 bath, 2 living areas,** must be moved, asking \$65,000, Temple, OK, Robert 580-695-2224, please leave a message if no answer.

**Stop paying rent!!!! Use your TAX refund,** own your own home for as little as \$1500 down, Elk City and Weatherford, Limited availability, Call today: 405-808-2556. 4/11

**Top Hand Mobile Home Movers L.L.C.**



**580-515-4818**



Call Today!  
405.942.7878

Commercial, Residential, Recreational, Retail  
Design Services available to your specific building



Established in 2005, Gideon Steel Panel Company celebrates being in business for over 15 years!

Thank you Oklahoma for your continued support. We are committed to serving you with high performance steel products and exceeding customer service expectations!

www.GideonSteel.com

**Avoid the dentist because you don't have insurance?**

**We can help!**

Dental problems can become 10 times more costly if you wait till something hurts. We'll help you be healthier and save money!



**Call us to see how affordable our Dental Health Savings Plan is.**

**2 convenient locations:** Jamie Cameron DDS 129 N. Bradley Weatherford, OK (580)816-6700  
Liberty Dental 11 West Main Carnegie, OK (580)654-1008

**www.JamieCameronDDS.com**

**ROTHER BROS., INC**

**View Our Inventory Online**  
**www.RotherBros.com**



**2015 CIH 1504 W/ HDX162**  
**125 HRS ... \$119,500**



**GREAT PLAINS 3S - 4000 HD**  
**Drills w/liquid fertilizer...READY TO GO!**



**2017 MASSEY FERGUSON 2946**  
**Round Baler, 4x6, 5300/bales...\$24,500**



**2 TO CHOOSE FROM!**  
**2017 VERMEER 604 PRO**  
**8,500 Bales... \$34,500**

**2017 CASEIH RB565 Round Baler** 8675 Bales \$29,500.00  
**2018 MASSEY FERGUSON 1840 Small Square Baler** 7-8000 Bales \$19,500.00  
**2013 CASEIH RB464 Round Baler** 13586 Bales \$14,950.00  
**1992 CASEIH 8460 Round Baler** 5000 Bales \$4,500.00  
**2008 VERMEER 604 Round Baler** 12,800 Bales \$15,000.00  
**2004 N.HOLLAND BB960A 3X4 Square Baler** \$39,500.00

**2017 MASSEY FERGUSON 2946 Round Baler** 5300 Bales \$24,500.00  
**2005 N.HOLLAND BR780 Round Baler** \$12,500.00  
**2-2017 VERMEER 604 Pro Round Balers** 8800 bales \$34,500.00  
**2009 N.HOLLAND BR7090 Round Baler** 3800 Bales \$31,500.00  
**2015 VERMEER 605N Round Baler** 4500 bales \$37,500.00  
**2003 N.HOLLAND BR780 Round Baler** \$13,950

**ROTHER BROS., INC**  
**HWY 183 NORTH, CLINTON, OK • 580-323-1981**



**STEEL CONSTRUCTION • ROOFING • STORM DAMAGE**



**Stan Fitzjarrell Josh Fitzjarrell**  
**580-445-0473 580-445-0724**

email: sjfritz@yahoo.com  
facebook.com/sjfritzjarrell

**METAL OR WOOD CONSTRUCTION**

**CATTLE SHADES • SHOPS • BARNS • CARPORTS**

**"Working hard NOW and staying SAFE for a BETTER future for your family."**

**Bell**

**Steel Buildings**  
**580-243-7345**

**Serving this area for more than 20 years!**



**ALL STEEL, ALL WELDED, CONCRETE FLOORS,**  
**PRIME 26-GUAGE SHEET METAL**



- IN BUSINESS OVER 50 YEARS -

# Joe's Trailer Sales

NEW &amp; USED TRAILERS - ALL SIZES



Stock Trailers — 14 ft. to 32 ft.

OILFIELD  
TOOL  
TRAILERS  
AVAILABLE!
**CARGO TRAILERS**  
 20x8 WW  
 2/5200-lb. axles  
 24x8 WW  
 2/6000-lb. axles  
 24x8 WW  
 2/7000-lb. axles

CARGO • FLOATS • UTILITY

HORSE  
& STOCK  
TRAILERS

580-225-3118

CELL: 580-243-8255 Jerry • 580-821-4996 Kimberly

1 mile west of United • Elk City, Oklahoma



## Dogs/Cats/Pet

Riggley's Glamour Pad Mobile Grooming, I come to you to make your pet look glamorous!! 580-571-5955.

Borderdoodle Males for sale, Amarillo, Tx, 806-463-9619.

## Auto Parts/Access.

Attention farmers! We have used truck tires, 825-900-20 also big truck LP and 11R22-24, we also do split rings, Mercers, 580-661-9985. 4/20

Rebuilt GM turbo 350 transmission with converter and warranty, \$450 with same exchange, 405-872-8387. 4/19

Rebuilt GM 700 R4 transmission with converter and warranty, \$550 with same exchange, 405-872-8387. 4/19

Rebuilt GM turbo 400 transmission with converter and warranty, \$450 with same exchange, 405-872-8387. 4/19

Rebuilt Ford C4 or C6 and Dodge 727 or 904 transmission with converter and warranty, \$325 with same exchange, 405-872-8387. 4/19

## Real Estate

For Sale; 760 acres of grassland North west of Mobeetie Tx, \$900/acre, call 806-231-8541. 4/20



Jamie Swartwood with RE/MAX All American Realty. Land/Residential/Commercial Property. Call or text 580-504-9298. Email: jswartwood@gmail.com 4/17

**PIEDMONT SCHOOLS:** 1.67 Acre building lot. 4740 Apache road NE. Piedmont, OK. 30' x 40' insulated shop. 3000 sq ft minimum home size, Basler Homes 405-205-2720. 4/11

## Seed

**CAUDILL SEED COMPANY** Mungbean Contracts Available, Seed Furnished, Growers Wanted \* Top Prices, Call Dean @ 580-471-7276, Office @ 580-535-2117 lic#08001187 Granite, Oklahoma. 10/17

Midlland 99 grass sprigs, we plant 40 bushel of midland 99 grass sprigs/acre, \$130/acre, 806-669-8516.

Buffalo alfalfa seed for sale \$2.50 per pound 580-445-8885 Leedey Ok, Lic#08008619. 10/17

Spring Oats, cover crop mixes, soy bean seed, and cow pea contracts available, Call Apache Seed and Supply, License# 08011270, 580-588-3606. 4/11

Spar, B-Dahl, and Ironmaster for sale, delivery and drilling available, Call Todd for special pricing at 580-922-1204. OK License #08012071. 18/22

WW-Spar, Ironmaster, B-dahl, VNS Crabgrass, Native mixes, GUY'S SEED CO. VICI, OK, Lic: 08011750, 580-254-1436 Fax 580-995-3277. 8/11

## Guns/Knives/Bows

Browning X-bolt 300 winmag with 30mm rings, like new, only been shot 10 times, \$1,200, 580-330-3534.

60 rounds of 300 windmag, federal 190 gr., Sierra matchking, \$150, 580-330-3534. 2/18

Russian/American AK-47, 7.62x39, all black synthetic stock and forearm, 5 power burris tactical scope, 2 30 rd clips, \$1,500, 580-330-3534. 2/18

220 rds of 7.62x39 125gr soft point, 520 rds of 7.62x39 125gr hollow point, \$740, 580-330-3534. 2/18

Colt Lightning double action revolver, 38 cal, \$1,950; Winchester model #1873, 32 WCF, lever action, octagon barrel, \$3,000; 1939 Arisaki 7.7 cal \$850; Savage model #24, 410-22 o/u, \$800, 580-216-1409 4/20

AR15s, AR10s, Sig 226, S&W 19-2, ammo available, 806-683-5941. 4/19

# EL RENO STEEL

3399 E. HWY 66 - El Reno, OK  
405-262-7077

WE NOW HAVE PORTABLE PANELS AND H-BRACES

## 1 1/4 PIPE GATES

4 FT. - \$85; 6 FT. - \$95; 8 FT. - \$110; 10 FT. - \$120; 12 FT. - \$130; 14 FT. - \$140; 16 FT. - \$155; 18 FT. - \$175; 20 FT. - \$195

## 2 3/8 PIPE GATES (4-FT. TALL 5-RAIL)

8 FT. - \$160; 10 FT. - \$170; 12 FT. - \$180; 14 FT. - \$190; 16 FT. - \$200; 18 FT. - \$220; 20 FT. - \$240

## 2 3/8 PIPE GATES (5-FT. TALL 6-RAIL) ADD \$35

## CONTINUOUS FENCE

2 3/8-IN. STRUCTURAL PIPE

2 7/8-IN. STRUCTURAL PIPE

Angle Iron • Rebar • CEE Purlin • Channel • Beams • Sq. & Rec. Tubing • Expanded Metal • Pipe • Diamond Floor Plate • Plate • Sheets • Cable Clips • Cable Springs • Pipe Caps

METAL BUILDING PRODUCTS

## GOBER Post Frame Buildings

Shops, Garages, Houses, Agriculture, Commercial

1-405-595-0770

30'x40'x10' - \$15,250

30'x40'x12' - \$16,750

30'x50'x10' - \$18,300

30'x50'x12' - \$19,750

With 4" Concrete, Fully Insulated, 1 Commercial Overhead, 1 Entry Door, #1 29 Ga. 40 yr. Painted Metal, Built on Your Level Site, Additional Sizes Available Mileage or Higher Concrete

Protect Your Home And Property!!! Prices May Apply

Make Sure Your Contractor is Following The Law.

Ask For General Liability and Workers Comp. Insurance

www.goberconstruction.com

# ESTATE AUCTION

623 7th St. ★ Snyder, Oklahoma

Selling 4 Tracts of Real Estate, Vehicles, Livestock Trailers, Boats, Saddles and Tack, Household Contents and an ENORMOUS amount of Fishing Equipment and Lures for the Tommy Gene Dempsey Estate

Sat., May 8, 2021 ★ 9:00 a.m.

## AUCTION ORDER:

- (1) Starting with Box Lots
- (2) Real Estate sells at 10:15 a.m. (all tracts sold from 623 7th St.)
- (3) Boats, Livestock Trailers, Vehicles, Saddles Fishing Equipment, etc.
- (4) Remainder of Household Contents



Tommy Gene Dempsey Estate, Owner



TERRY H. BRINK, Auctioneer  
Frederick, Oklahoma 73542  
580/335-4126  
Lic. #OKS-118-006033  
www.brinkauction.com

For more info. and pictures, visit brinkauction.com

# SPRING CONSIGNMENT AUCTION

SATURDAY, MAY 1st, 2021 - 10:30 AM

SALE LOCATION: SHATTUCK, OKLAHOMA - TAKE HWY 283 SOUTH 3/4 MILE TO SALE LOT  
CONSIGNMENTS TAKEN TIL SALE DAY - ALL ITEMS SELL AS IS

## VEHICLES

2012 Chevy Malibu  
2010 Pontiac G6  
2009 Ford F150 XLT (Sheriffs Dept.)  
2009 Ford Expedition  
2008 F350 4x4  
2008 Mercury Marquis  
2005 Ford Ranger  
2002 Cadillac SLS  
2002 Toyota Sequoia SR5  
1999 Jeep Cherokee Sport  
1982 Chevy Grain Truck  
1961 Chevy Grain Truck  
Ford F700 Feed truck  
2000 Chevy S-10

## OFF ROAD VEHICLES

4x4 Off Road Shop Built Rock Crawler  
2015 Polaris Ranger UTV

## FARM EQUIPMENT

Sunflower 2433 Chisel  
32" Field Cultivator  
24" Crustbuster  
45" PTO Grain Auger  
20" FlexKing Sweep  
16" Schafer Offset disc  
14" JD Tandem Disc  
15" Flex King sweep  
15" Disc  
44" Springtooth  
6" x 40" PTO Grain Auger



Full Auction  
Flyer & Photos  
Available on our  
Facebook Page

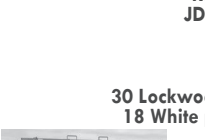
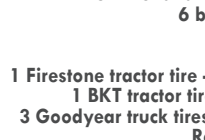
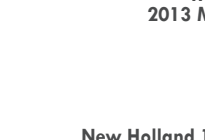

## LIVESTOCK

Gehl 120 Grinder Mixer  
JD Manure Spreader  
Sioux Steel Cattle squeeze chute  
WW Cattle squeeze chute  
16' Cattle guard  
Feed Troughs  
6' AirMotor Windmill and tower  
Cap-Chur Dart Pistol

## TRAILERS

WW Gooseneck, 6x20 rubber floor  
2013 Maxey Welding Tilt (Ellis County)

## HAY EQUIPMENT

Sitrex 12 Wheel hay rake  
Vermeer 605K Round Baler  
1992 Heston 565A Round Baler  
New Holland 1283 Self Propelled square baler  
6 bale Shop built Round bale trailer

## TOOLS, TIRES, AND MISC.

1 Firestone tractor tire - 380x85 R24 new (Ellis County)  
1 BKT tractor tire 460x85R38 new (Ellis County)  
3 Goodyear truck tires - 10:00 - 20 new (Ellis County)  
Radnor Cutting Torch with gauges  
JD 20 Gal. Upright Air Compressor  
3 Makita 4" grinder kits  
14" Makita Chop Saw  
14" Milwaukee Chop Saw  
30 Lockwood irrigation tires - 11-22.5 used  
18 White poly irrigation tires on 11.5 rims  
2 Heavy duty shop fans  
3 Harrow Sections  
4 Richardson pickers  
Drainage Culverts - large and small

MIKE "HOSS" MANSKE  
(580) 334-5613  
SHATTUCK, OK

Like us on  
facebook

MANSKE AUCTION CO

OVER 35 YEARS OF AUCTION EXPERIENCE IN FARM, ESTATES AND LAND  
BROKER - KEN CARPENTER AUCTION AND REALTY, LLC

Like us on  
facebook

TOM MANSKE  
(405) 834-6623  
YUKON, OK

SALE DATES PRINTED BY MARCHWEST DESIGNS

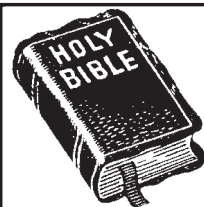

## Understanding What We Read

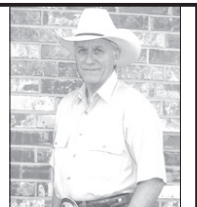

## FABLES

The most mis-informed folks in the world today are those people who do not read for themselves, but only know what they hear from speakers. This can be dangerous to our status before God. The Bible warns over and over of the doctrines of men. What is a fable? The great man of truth the apostle Paul warns us: "The time will come when they will not endure sound doctrine... and they shall turn away their ears from the truth, and shall be turned into fables" (2nd Tim 4:3-4). The basic meaning of the word fable is; fiction, a tale, an invented story. This spirit or teaching is being carried out by someone. Who is it? It is the false prophets, the deceivers and the workers on the broad road that Jesus warns us about. A commandment from Jesus: "Enter ye at the straight gate; for wide is the gate (room for many) and broad is the way, which leadeth to destruction and many there that go therein. Narrow is the way, which leadeth unto life, and few there be that find it. Beware (take heed danger lies near) of false prophets (fable carriers) which appear in sheep's clothing (Christian like) but inwardly (mind set) they are ravening wolves" (Math 7:13-15). Those on the broad road are there because it is easy; they spend no time in the study of the scriptures. They take no heed to Jesus warnings. They fail to recognize the true workers of God and Jesus. So unknowing, in willful ignorance they join their fellow travelers down a road to rejection and destruction. Will being sincere cut it? Mother Eve was sincere but look what happened. "Fear God, and keep his commandments for this is the whole duty of man" (Ecc 12:13). Read your Bible.

Steve Ryan - 2nd Advent Christian Church  
b.ryan1@juno.com • www.secondadventchristianchurch.com



# AUCTION CALENDAR

## WOODWARD CO. LAND AUCTION FRIDAY, APRIL 30TH 10 A.M.

Mutual Community Center, Mutual, OK

**Land Location:** Blacktop County Road 54 & 221; from Hwy 270 & CR 220 go north 1 mile then east on CR 54 for ½ mile; From Mutual, OK go 6 miles east on Blacktop CR 54

This is a good farm currently in wheat with good fences and a water well powered by a windmill. There are approx. 137 acres of cropland with the balance in a drainage area that has excellent wild life habitat. County Road 54 Blacktop has 1/2 mile of frontage. Hwy 270 is just 1.5 miles south and Mutual, OK is only 6 miles west on blacktop. This farm will be a great starter or will add to any existing operation.

**Sellers: Debra Robertson and Ivan Gordon**

## FARM EQUIPMENT AUCTION SATURDAY, MAY 1ST 10 A.M.

51950 S. CR 219, Mutual

Directions: From Hwy 270 & County Road 216 Travel North 1/2 mile then East for 3 miles on County Road 52.

Tractors, Chisels, Drills, Plows, Brush Beaters, Baler, Augers, Stock Trailers & More!  
**Sellers: Debra Robertson, Ivan Gordon & Nancy Stepp**

## FARM & HOME AUCTION FRIDAY, MAY 7TH 10 A.M.

216624 E. County Road 54, Mutual, OK

Rare Opportunity to Purchase one of Woodward County's Finest Farms! Offered in 3 Tracts, Tracts will be offered individually and in combination. Selling a custom built 3 bedroom 2½ bath home with improvements on 145+ acres. This one-owner home was built in 1978 by Mr. & Mrs. Gerald Cooper. The custom-built home consists of 2,229± sq. ft. of living space and has an attached 2 car garage. The farm is a first class level soil with 50± acres of cropland and the balance in Bermuda grass and a native mix. The exterior fences are good and the farm is cross fenced with electric fences.

**Seller: Gerald & Emma Lou Cooper**

## PERSONAL PROPERTY AUCTION SATURDAY, MAY 8TH 10 A.M.

216624 E. County Road 54, Mutual, OK

Preview Items Friday, May 7th 1pm - 5pm

HOUSEHOLD • GUNS • TRUCKS TRAILERS • TRACTORS

- \* 1990 Ford Tractor TW25 3pt. w/K-D Loader, Front & Rear Forks, Front End Bucket, Showing 6,327 hours & Rebuilt Engine at 3k hours
- \* 1967 M&M 707 Tractor w/Sprayer
- \* 1965 Massey Ferguson 135 w/3 Bow Buggy Top, Replacement Cover, Front End Loader
- \* 2005 Dodge Ram 1500 w/ARE Shell, 4x4, Auto, Showing 67,721 miles
- \* 1964 Chevrolet Pickup, 4spd, 1-Owner, Runs Good
- \* 1949 2-Ton Chevrolet Truck w/Steel Bed & Hyd. Lift, Runs Good
- \* 2012 Kubota RTV 900XT, 4x4, w/Kubota Roof Kit, Runs Goodm Showing 1413hrs.
- \* 2004 Arctic Cat 400 ATV 4x4 4-Wheeler w/Utility Box & 15gal. Sprayer, Runs, Showing 4,218 miles
- \* F/S 50 gal. ATV Skid Sprayer w/Electric Pump
- \* Browning Sem-Auto 22 Rifle w/Scope #8T2131
- \* Daisy Pellet Gun
- \* Glock 9mm Pistol #AEG534
- \* Nobel Model 20G Single Shot, Lever Action 22 Rifle
- \* Pardner Model SB1 12-gauge Shot Gun, Single Shot
- \* Remington Model 1100 12ga. Semi-Auto Shot Gun #L192942V
- \* Remington Model 700 Rifle 243ca. w/Scope #6700107
- \* Winchester 12ga. Model 12 Shot Gun w/2¾ Chamber, Full Choke, #1272857
- \* Winchester 3030 Model 1894 30w.c.f. Hex Barrel, Lever Action Rifle w/Scabbard, #677578

**Seller: Gerald & Emma Lou Cooper**

## LAND AUCTION WEDNESDAY MAY 19TH 10 A.M.

42292 S. CR 211, Mutual, OK

Located south of Mooreland on Hwy 50 4 miles, then west on County Road 44 for 1 mile, then south on NS 211 for 1/4 mile. County Road 44 for 1 mile, then south on NS 211 for 1/4 mile.

Selling 118± Acres of Woodward Co. Land! This land has several beautiful home sites. Located just minutes from Mooreland or go west to Hwy 270 and right into Woodward. There is a 1980 mobile home with 3 bedrooms, a water well, and electricity. East in the pasture is a second water well that is powered by a windmill. Hunting in this area is excellent. It's a rare opportunity to buy in this area.

**Seller: Larry Alen Pruitt Revocable Trust and Linda Pruitt Revocable Trust, and Margaret Cole POA**

## LAND AUCTION FRIDAY, MAY 21ST 10 A.M.

Smith & Co Auction Facility, Mooreland

Selling 436+ Acre in 3 Tracts South of Mooreland, OK.

See our webpage for more info!

**Seller: The William E. Harper Trust**



580-254-3975  
www.SmithCoAuctions.com

### Trailers

## EZ HAUL IN LINE ROUND BALE TRAILERS

Price Before  
You Buy  
Delivery  
Options  
Available

Many  
Sizes In  
Stock!

## BALE BUGGY

Mike Nemec  
580-336-7894  
Grady Parmley  
580-336-7004

tfc

### Tree Service

Keith's Tree Trimming, lawn care, concrete work. Seasoned/green firewood available. Stock up before winter! 580-660-0402. 4/20

**For Sale:** Cedar tree cutting business, 2019 Kubota, warranty, 2016 Dodge pickup, DFM turbo saw,

DFM grapple, top hat, 14,000 lb trailer, fuel trailer with Dewait air compressor, everything you need to start working, 580-727-5525. 4/17

**Berry Tree Service:** trimming & removal, commercial/residential, including cemetery maintenance, free estimates. I am insured. 580-471-9235, Chris Berry 24/34

**For Sale:** Cedar tree cutting business, 2019 Kubota, warranty, 2016 Dodge pickup, DFM turbo saw, DFM grapple, top hat, 14,000 lb trailer, fuel trailer with Dewait air compressor, everything you need to start working, 580-727-5525. 4/11

## FRANK'S TREE SERVICE

Tree Trimming & Removal  
Stump Removal  
Yard & Farm Clean-up  
580-821-6120

### Antiques/Collectibles

Antique glass front china cabinet, \$400, antique buffet \$200, 580-799-9402. 4/19

# AUCTION CALENDAR

## FARM EQUIP AUCTION - ONLINE

Begins Tue. April 22<sup>nd</sup>, 12AM - Ends Thur. May 6<sup>th</sup>, 10AM

## ESTATE SALE - MAYFAIR CENTER

Begins Thur. May 6<sup>th</sup>, 8AM - Ends Sun. May 9<sup>th</sup>, 12AM

## SUMMER CONSIGNMENT AUCTION - ONLINE

Begins Tues. April 13<sup>th</sup>, 6AM - Ends Thur. June 10<sup>th</sup>, 8:30AM

## ROWLEY ESTATE AUCTION - ONLINE

Begins Wed. April 28<sup>th</sup>, 12AM

## HARRISON AUCTION - EDWARD KING ESTATE - ONLINE

Begins Mon. April 19<sup>th</sup>, 8AM - Ends Sun. May 2<sup>nd</sup>, 2PM

## HARRISON AUCTION - ELGIN LAND - ONLINE

Begins Sun. April 18<sup>th</sup>, 9AM - Ends Fri. May 7<sup>th</sup>, 6PM

## HARRISON AUCTION - CONSIGNMENT - ONLINE

Begins Sun. April 18<sup>th</sup>, 9AM - Ends Sun. May 16<sup>th</sup>, 10AM

## MEAD, OK R.E. AUCTION BY GARY CARPENTER

Begins Fri. April 23<sup>rd</sup>, 5AM - Ends Fri. May 21<sup>st</sup>, 12PM



View Photos & Details at [Kencarpenterauction.com](http://Kencarpenterauction.com)  
132 W. Hwy 152, Mustang, OK • 405-620-1524

## Clinton Home & Personal Property For Sale — 125 Sandra Rd

Preview 4/25 @2:00 pm & 4/29 @ 5:30 pm

**3 bed, 2 bath, 1,652 sq. ft**

Furniture, Antiques, Appliances, Tools,  
Golf & Fishing Equipment, John Deere  
Riding Mowers, Thunder Craft Fishing Boat  
and Much More!



Home will sell regardless of price  
in excess of \$50,000

Visit [HeardAuction.Hibid.com](http://HeardAuction.Hibid.com) for full terms. Franchise office is independently owned and operated.

Online Auction  
125 Sandra Rd  
Clinton OK

May 4th  
7:00 pm

[HeardAuction.Hibid.com](http://HeardAuction.Hibid.com)  
580-323-6120



Heard Auction  
& Real Estate

# R&C

BELLAMY & CO. LLC

## GRANT COUNTY, OKLAHOMA LIVE LAND & MINERAL AUCTION

with Simulcast Online Bidding (signal permitting)

**640± ACRES**

**SANDY CORNER/MANCHESTER AREA**

**PRODUCTIVE CROPLAND & GRASSLAND  
PRODUCING MINERALS • HUNTING POTENTIAL**



**THURSDAY, MAY 20<sup>TH</sup> • 10 AM**  
Wakita Town Hall (former Fire Station)

All Tracts will be offered separately and then in combination, whichever results in highest benefit for the Seller.

**Tract 1:** NW/4 of Section 14, Township 28 North, Range 8 W.I.M., Grant County, Oklahoma, Surface Rights Only.

**Tract 2:** SW/4 of Section 14, Township 28 North, Range 8 W.I.M., Grant County, Oklahoma, Surface Rights Only.

**Tract 3:** Combination of Tract #1 and Tract #2

**Tract 4:** NE/4 of Section 15, Township 28 North, Range 8 W.I.M., Grant County, Oklahoma, Surface Rights Only.

**Tract 5:** SE/4 of Section 15, Township 28 North, Range 8 W.I.M., Grant County, Oklahoma, Surface Rights Only.

**Tract 6:** Combination of Tract #1 and Tract #2

Mineral Rights for the Tracts will be offered separately following the surface rights.

**Possession:** On or before July 1, 2021

**Farm Locations:** From Hwy 132 / Hwy 11 Junction, travel approx. 6½ miles north on Hwy 132. From Oklahoma/Kansas stateline, travel approx. 6½ miles south on Hwy 132. Farms are on the east and west sides of the highway frontage.

**Auction Location:** Former Wakita Fire Station in downtown Wakita (next to City Hall on Main Street)

Full descriptions, terms and sale information, visit **CallBellamy.com**.

**Seller:** Johanning Farm LLC

**CALL OR TEXT**

**JOSH BELLAMY**  
(580) 748-0787

(580) 596-3838 • 106 S. Grand, Cherokee • CallBellamy.com



# Consignment AUCTION

## ONSITE AND ONLINE BIDDING!

### TRACTORS - FARM EQUIPMENT - TRAILERS - VEHICLES REC. VEHICLES - GUNS & AMMO - COLLECTIBLE TOY TRACTORS

Guns Sell at 10 a.m. – On-Line Bidding for larger equipment items at [GrantsAuction.hibid.com](http://GrantsAuction.hibid.com)  
\*Denotes what will be for On-Line & On-site Bidding – Two Auction Rings will be utilized!

## 10:00 a.m. • Saturday, May 8, 2021

Sale Location: From Merritt Road & Rt. 66 (Hutch's West Side)  
West of Elk City, OK, go 5 1/2 Miles West on Hwy. 6

#### TRACTORS

- \*1-Case 140A w/L755 Loader, Joystick, Bucket & Hay Forks, 4x4, 3 pt. PTO, 2 Remotes, Shuttle Shift, 1068 hrs., Rear Wheel Weights, 18.4-38 Rear & 14.9-28 Front
- \*1-John Deere 7700 w/740 John Deere Loader, Grapple Bucket, Joystick, Power Shift, 3 Remotes, 3 pt. PTO, Quick Hitch, 9536 hrs., 18.4-38 Rear, 14.9-28 Front
- \*1-John Deere 3038F Tractor w/John Deere 305 Loader w/Bucket, PTO, 3 pt., Joystick, 67.5 hrs.
- \*1-John Deere 3020 w/Loader, Hayfork, Bucket, 3 pt. PTO, Single Hydraulics, Propane
- \*1-2014 Ford T4115 Tractor w/Loader, Quick Connect Bucket, 1000 hrs, 540 or 1000 RPM PTO, 3 pt., Dual Hydraulics, Joystick
- \*1-2012 New Holland Boomer 3050 Tractor w/new Holland 250TL Loader, 540 PTO, 3 pt. Diesel, 286 hrs, 50 hp
- \*1-Kubota L3400 Tractor w/Kubota 2540 Loader & Bucket, Joystick, PTO, 3 pt., 4x4, Shade, 222 hrs.
- \*1-1978 Massey Ferguson 285 Tractor, 3 pt. PTO, Dual Hydraulics, Diesel
- \*1-2005 John Deere 5203 w/512 John Deere Loader, Joystick, 3 pt. PTO, Single Remote, 488 hrs.

#### TRAILERS-CARTS-FEEDERS

- \*1-40' GN Flatbed Trailer w/Fold-up Ramps
- \*1-2011 DJ 40' Trailer, GN, TA, Box Suspension 12,000# Axles, Hydraulic Brakes, Needs Brake Caliper
- 1-8'x21' Drop Deck Trailer, Pintle Hitch, 10.00-20 Tires, Air Brakes
- \*1-2011 - 7'x24' CM Stock Trailer, Full Top, Butterfly Rear Gate, 2 Cut Gates
- \*1-6x20 Stock Trailer, GN, Full Top, Wooden Floor, 1 Cut Gate, TA
- \*1-6x16 Reyes Trailer Mfg Stock Trailer, GN, Full Top, Wooden Floor, TA
- \*1-6x16 Gooseneck Brand Stock Trailer, GN, Bar Top, TA
- \*1-16' WW Stock Trailer, BP, Full Top, Good Floor
- \*1-5'x14' WW Stock Trailer, BP, Full Top, TA
- \*1-8'x27' Trailer, No Floor, BP, TA
- \*1-L-H Versa Tote, Cake/Grain Trailer, 5000# Cap., Slide Lid, Weather & Rodent Proof, Low Profile, HD, 8'Hx6'9"Wx8'2"L
- 1-8' Portable Creep Feeder
- 3-Skid Type Calf Creep Feeders
- 1-T&S Trip Hopper(New Bearing, Sprocket, Chain)
- 1-My-D-Handi Cake Feeder, 1000#
- 4-Mineral Feeders
- 5-Feed Troughs, (1) Plastic, (4) Metal
- 1-Hanging Feeder
- 1-Bulk Free Standing Grain Bin, 500 Bu.
- 2-Swather Trailers 1-2 Wheel Trailer
- 1-6'x10' Two Wheel Trailer
- 1-Pickup Bed Trailer 1-Single Bale Trailer

#### IMPLEMENTS-FARM EQUIP.

- \*1-Kasco 8' Krimper
- \*1-Vermeer BPX9000 Bale Processor
- \*1-Kasco 8' Grass/Seeder Drill, Vari-Slice
- \*1-John Deere 8350 Wheat Drill, 20-8's
- \*1-Case 5100 Wheat Drill, 20-8's
- \*1-John Deere 567 Baler, Mega Wide, Net Wrap & Twin, 16787 Bales, 1000 RPM, New Activator, Bearings, Sprockets, Hydraseals & More
- \*1-2014 New Holland Roll-Belt 560 Baler, 1018 Bales, 1000 RPM
- \*1-New Holland 1475 Hydro-swing Swather, 16' Header, <1500 acres, 1000 RPM
- \*1-New Holland 116 Swather, 16' Head
- \*1-2014 New Holland HT154, 16 Wheel Hay Rake
- \*1-John Deere 705 Hydraulic Hay Rake
- \*1-Vermeer R23A Hydraulic Rake, Manual Fold
- \*1-18 Shank Krause Chisel w/pickers, Double Fold
- \*1-30' Double Fold Springtooth
- \*1-14' Schafer Offset Disc
- \*1-Wilbeck 8' Offset Disc
- \*1-12' Tandem Disc
- 1-6' Tandem Disc, 3 pt
- 1-14 Shank Sweep Plow
- 3-Two Row Cultivators
- 1-6' Cultivator, 3 pt.
- 3-2 Row Lister 1-Knife Sled
- 1-One Bottom Lister, 3 pt.
- 1-16' John Deere 400 Rotary Hoe, 3 pt.
- 1-4' King Kutter Disc Harrow
- 1-Pop-up Hay Loader 3-3 pt. Bale Spike
- 1-John Deere Bale Spike
- 1-Gas Posthole Digger w/4" Auger
- 1-3 pt. Posthole Digger
- 3-Grain Augers - 30' w/5 HP Electric Motor, 6"x36" PTO, 6"x15" w/2hp Electric Motor
- 1-WW Squeeze Chute
- 1-John Deere 744 Forklift Loader Quick Connect
- 1-Bale Handler, Quick Connect
- 1-Case International Auto. 8465 Round Baler, Twine & Net Wrap, Bale Kicker

#### TRUCKS-PICKUPS-CARS

- \*1-2011 Chev. Silverado C1500, Auto. Vortec 4.8 L, V-8, 14,725 miles, 1 owner
- \*1-2006 Dodge Laramie Pickup, 4x4, ¾ Ton, Diesel, 5.9 Cummins Fresh Rebuild
- \*1-1997 4X4 3500 Dodge, Cummins, Auto., 1 Ton Flatbed w/toolbox, 185,000 Original Miles
- \*1-2020 Chev. Impala LT, V-6, Heated Seats, 575 miles
- \*1-Ford 6C Grain Truck, Dump Bed (lift works), Hydraulic Auger, Brakes (need work)
- 1-8' Hay Bed w/Spike
- 1-2003-2006 Dodge ¾ Ton Pickup Transmission, 4x4, Auto.

#### RECREATIONAL VEHICLES VINTAGE CARS

- \*1-Polaris 700 EFI, 4x4, Dump Bed,
- \*1-Polaris 500 EFI, 4x4, Dump Bed, 198 hrs, 410 miles
- \*1-2007 Honda TRX 500 4 Wheeler, 4x4, 271.6 hrs., 1135 miles
- \*1-2007 Honda VTX 1800 Trike, Roadsmith Conversion Kit, New Fuel Pump & Starter
- \*1-Suzuki 450 Offroad Bike
- \*1-2008 Little Guy Travel Trailer, Sleeps 2
- \*1.1957 Chevrolet Bel Air, 327 Auto., 2 Door Hard Top, Original Seat Covers, 59,000 Miles, Black & White
- \*1-1969 Chevrolet SS 396 Auto., 2 Door Hard Top, 89,000 Miles, Blue

#### PIPE-CULVERT-POST-PANELS

- 40-Joints 2 3/8" Tubing
- 30-Joints 3 1/2" Pipe
- 2-Pieces Pipe-1/2"x12"x18' & 1/4"x12"x18 1/2'
- 27-3/4" Sucker Rod
- 2-18" Cattle Guards 1-16" Cattle Guard
- 4-24"x40" Tin Horns 2-3x12' Gates
- 4-Aluminum Gates 10', 12' 16'
- 7-10' Galvanized Pipe Panels
- 26-Panels 10', 12', 14' 16', 18'
- 4-16" Square Tubing & Wire Panels
- 4-Wire Panels 250+6' T-Post
- 100+10' Panels

#### LAWN MOWERS-TILLER SHREDDERS-SPRAYERS

- 1-Craftsman YT3000 Riding Mower, 42" cut, Grass Catcher
- 2-John Deere Riding Mowers, 15 hp, 16 hp (Needs TLC)
- 1-54" John Deere Mower Deck only
- 1-Land Pride 84" Finish Mower
- 2-5' Swisher Pull Behind Mower
- 1-5' King Kutter Roto-tiller, 3 pt.
- 1-Poulan Pro Rear Tine Tiller, B/S, 900 Series
- 1-Rear-Tine Tiller
- 1-DR Trimmer Mower, 625 E Series
- 1-Bushwacker 15' Batwing Mower, 540 PTO, Hard Rubber Tire
- 1-Frontier RC2060 5' Shredder
- 1-Woods 5' Shredder
- 1-5' Brush Beater, 3 pt.
- 1-John Deere MX7, 7' Shredder
- 1-Predator 7' Shredder
- 1-Frontier 5' Box Blade w/Rippers
- 1-Heritage 4' Box Blade w/Rippers, 3 pt.
- 1-9' Hydraulic Blade, 3 pt.
- 1-8' Box Blade, 3 pt.
- 1-7' Blade 1-5' Blade
- 1-BestWay Seal Pro 3 Sprayer, 60' Booms, Hydraulic Pump, 1000 gallon
- 1-300 Gallon Def Tank w/Hose & Metered Nozzle
- 1-300 Gallon Sprayer on wheels
- 1-Fertilizer Spreader

#### FUEL TANKS-AIR COMPRESSORS MISCELLANEOUS

- 1-2000 Gallon Fuel Tank w/12 Volt Pump
- 1-30"x10' Metal Shop Table w/ Wilton Vise
- 1-New-Curt Gooseneck Hitch
- 1-Ranch Hand Grill Guard, Fits 2015-2016 Ford
- 1-Calf Catcher 4-Headache Racks
- 30-Halogen Lights
- 3-Hydraulic Cylinders
- 10-Crossbed Toolboxes
- 1-Sokkia DT600 Laser
- 1-Black Max Honda Generator, 13hp, 7000 Watt
- 1-TQ Generator, 5250 watt
- 1-Lot Chainlink Fence Tension Bars & Bands
- 3-72 Hole Bolt Bins
- 2-250 Gallon Oil Tanks w/Metered Nozzles
- 1-300 Gallon Def Tank w/Hose & Metered Nozzle
- 1-Husky Air Compressor, 30 gallon, 1.7 hp
- 1-Honda Gas Air Compressor, 11hp
- 1-Ingersoll Rand Air Compressor, 80 Gallon
- 1-Titan Air Compressor

- 1-Hotsy 4500 PSI Pressure Washer
- 4-Pressure Washers
- 4-OH Shop Heaters
- 12-Pickup Fuel Tanks
- 2-Barrel Racks 2-Saddles
- 1-Duralast 750# Engine Stand
- 1-1 ½ Ton Hydraulic Transmission Jack
- 1-Truck Tire Dolly 1-Used Oil Heater
- 2-12"x12' Overhead Doors
- 1-Mr. Heater 125,000 BTU Space Heater
- 1-Craftsman Sand Blaster & Sand
- 1-Hobart Handler 135 Mig Welder
- 1-Lincoln Ranger GXT Gas Welder, 964 hrs.
- 1-Ramsey 12 Volt 20,000# Winch
- 1-1974 Chev. Front Clip, Fenders, Hood, Radiator Core Support

#### FOUR POST VEHICLE LIFT

- \*1-BendPak Vehicle Lift, 14,000# Capacity, 20' Ramps, HD, Electric Hydraulic Power

#### TIRES-LOADER/GRADER PARTS

- 4-LT275/65R18
- 4-17.5R25 Loader/Grader Tires
- 2-14.00R24 TG Tire & Wheel
- 1-Coats 40-40 Tire Machine
- 1-Set 210 John Deere Trackhoe Guards
- 1-Lot Trackhoe Teeth-D6T or 850J
- 1-1810 John Deere Scraper Pan
- 1-Blade for 850J or D6T
- 1-Lot Hensley Ripper Teeth Fits 65E Komatsu, 772D, 672D, 850J, JD Grader/Dozer
- 1-Komatsu Backhoe Bucket
- 1-Lot Trail King Lowboy Brake Drums, Springs
- 1-Laser Receiver to Raise Blade Up & Down
- 1-Lot 2006-2007 Semi-Truck Air, Oil & Fuel Filters

#### POTTING SOIL-MULCH

- 28-Bags Potting Mix 69-Bags Brown Mulch

#### GUNS-AMMO-SUPPLIES SELLS AT 10 A.M.

- 2-Winchester 1873, 32-20, (1) Mfg. 1889 (1) Mfg. 1890
- 1-FAL AR-10, .308
- 1-Sharps 45-70 Govt.
- 1-Winchester 1894, 30-30 Pre 64
- 1-Winchester Model 61, 22 S-L-LR Pump Rifle
- 1-RIA AR-12, 12 ga.
- 1-Bayard SxS 12 ga., Damascus Barrels
- 1-Cimarron Pistol, 45 Long Colt
- 1-Cimarron Model MP Jr., 4.75" Barrel, 22 LR
- 1-Star 1911, 9mm
- 1-FEG Hungarian 32 cal. Auto
- 1-H&R 32 Revolver
- 1-Benjamin Break Barrel Air Rifle, .177 cal, 3-9x40 Scope
- 1-Remington, The Fieldmaster, Model 121, 22 S-L-LR Pump Rifle
- 1-Remington M700 CDL Classic Deluxe, 25-06, NIB
- 1-Ruger 10-22, NIB
- 1-Beretta 9mm Semi-auto Rifle, 17 Rd, NIB
- 1-Browning Lever Action, BL-22, 22 LR, Grade 2, NIB
- 1-Bersa 380 Semi-auto Pistol
- 1-Heritage 22 cal. Revolver
- 1-FRX Tactical Shotgun, 12 ga.
- 1-FR 98 AR-12, 12 ga. Shotgun
- 1-Savage Mark I Youth, 22 cal. Rifle
- 1-Vintage Sears Ranger 20 ga.
- 1-Vintage Winchester Model 67A, 22 cal.
- 1-Vintage Winchester Model 62A, 22 cal. Pump
- 1-Vintage Wards Westernfield, 22 cal. Bolt Action
- 1-Aero Precision AR-15, 300, AAC Blackout Pistol w/Reflex Sights
- 1-Aero Precision AR-15, 300 AAC Blackout w/ Reflex Sights, Stainless Barrel
- 1-Spikes Spider AR-9, 9mm, AR Pistol w/Reflex Sights
- 1-Spikes Punisher AR-15, 5.56 w/ATN 5x20 HD Night Scope, New, Unfired
- 1-SA Sports Ambush Crossbow w/arrows
- 50-Rounds 380
- 10,000-Rounds 22 LR
- 2,000-Rounds 40 S&W
- 240-Rounds 223 Hornady Tap
- 350-Rounds 44 Magnum
- 2-Gun Cases 2-Gun Saddle Scabbards

#### COLLECTIBLE TOY TRACTORS

- \*13-Tractors w/Boxes - Ford 8N & TW25 - John Deere 8310T, 8210, 4230, 4320, 7820 & 1934 John Deere Model A - McCormick W-30 - International 1066 - Case 5130 & 1170 - Allis Chalmers D21 - Massey Ferguson 1155
- \*7-Tractors w/o Boxes - Massey Ferguson 2805 - International 1586 - Case STX375 - John Deere - White 4-210 - Ford 901 - Allis Chalmers 7060
- 3-Implements Tru-Scale Combine - w/o Box, 1-John Deere Hay Rake - w/Box
- 1-John Deere Airplane Bank - w/Box

#### Horses

Goat and Horse sale, first Saturday of the month 6:30p.m., Bakers Auction, Butler, 580-243-7460, 580-664-3133. 4/19

Donkeys wanted: call Gary 405-226-0630. 4/17

Sheep and goat sale, 1st Saturday every month, horse and tack sale, 4th Saturday each month, Mountain View Livestock Sales, 806-679-2942 4/17

Horse Buying Station, all weigh, loose, & gentle riding horses, TH Livestock, Ty & Kade Hays, 806-206-5440. 24/33

We buy and sale horses of all classes year round, TH Livestock, Ty and Kade Hays, 806-206-5440. 24/17

#### Oil/Minerals

**TexOk Land Co.**  
Mineral Broker  
Oil & Gas Leases  
580-225-5129  
806-334-0370

#### HARBOR ENERGY

Do you have mineral rights that you would like to lease or sell? Call us today!  
405-217-2715

#### For Rent/Lease

Neat RV spots for rent, green grass area, full hookup, 50 and 30 amps, concrete pads & water softener, rural Elk City area, 580-821-2392. 4/20

3 br, 2 ba, house available June 1 in Shamrock Tx, \$550/mo 580-821-6326. 4/20

3 bedroom, 2 bath, in Burnsflat, new LED lights, carpet, and paint. Fenced backyard, stove and dishwasher in unit, \$580/month, 580-243-8702. 4/19

2,400 square foot commercial building for lease in Seiling OK. 12 foot overhead door, 2 bathrooms, office space and storage closet, cement floors, one wall of mirrors, edge of town, large open space, 580-374-2955. 4/18

Homes for rent or rent to own, Burns Flat 580-331-9236. 4/18

3 bedroom, 2 bath, in Burnsflat, new LED lights, carpet, and paint. Fenced backyard, stove and dishwasher in unit, \$580/month, 580-243-8702. 4/18

For rent: vacation, hunting/fishing cabin Ft. Cobb lake, right next to water, call/text, 580-243-8697. 36/45

Elk City DAV Post has meeting space available for up to 60 people, \$100 and up. kitchen, tables, chairs, etc, refreshments available, paved parking. 312 N. Eastern, Call 580-303-0359 for info. tfe

#### ARROWQUIP CATTLE EQUIPMENT



PORTABLE & STATIONARY, HYDRAULIC AND MANUAL CHUTES  
**EVERETT'S WELDING and Repair Inc.**  
580-995-4942  
US Hwy 34 & 60 • Vici, OK  
[WWW.EVERETTSWELDING.COM](http://WWW.EVERETTSWELDING.COM)



ALL OUR FEEDS INCLUDE THE BEST VITAMIN/MINERAL PRE-MIX AVAILABLE

#### CREEP • GROWER STARTER • SHOW



Manual Chutes From \$4,500



Hydraulic Chutes ONLY \$10,000



580-726-2120



Heard Auction & Real Estate

#### CLINTON, OK HOME FOR SALE

125 Sandra Rd  
3 bed, 2 bath, 1,652 sq. ft  
Home will sell regardless of price in excess of \$50,000  
Online Auction Ends – May 4th

#### APPLIANCES, TOOLS, ANTIQUES, FURNITURE, GOLF EQUIPMENT, BOAT, LAWNMOWER AND MORE

Online Auction Ends – May 4th

#### CUSTER CITY PUBLIC SCHOOL – 9.74 ACRES

School Building – Approx. 42,651 sq.ft.  
Outside City Limits – 3-Phase Electric  
Online Auction Ends – May 11th

#### CONTENTS OF CUSTER CITY SCHOOL

Auditorium, Gymnasium, and Cafeteria Seating,  
Maple Basketball Flooring, 3-Ton Hoist, Tools,  
Trophy Cases, Desks, Chairs and More  
Online Auction Ends – May 11th

HeardAuction.com • 580-323-6120

3200 W. Modelle • Clinton, OK

Consignments Accepted through May 2 – Many More Consignments Expected!

Terms & Conditions: Cash, Check or Credit Card (3% charge on all credit cards). Current Oklahoma Ag Permit is required or sales tax will be charged. Pickup by May 22, 2021, anything left after that will be \$50.00/day storage fee.

LIVE INTERNET BIDDING: Visit our website to register prior to the auction at [grantsauction.hibid.com](http://grantsauction.hibid.com). 5% Buyers Premium will be charged for online purchases. For more information and a preview of auction items visit [grantsauction.com](http://grantsauction.com).  
ON-SITE AUCTION WILL START AT 10 AM AND ON-LINE & ON-SITE BIDDING FOR THE LARGER EQUIPMENT ITEMS WILL START AT APPROXIMATELY 11:00 am.

SCAN FOR  
MORE INFO



**Grant's Auction & Realty**

580-225-0269 • "The Complete Liquidation Professionals"

Mike Grant  
Auctioneer/Sales Associate  
Texas License #13353  
Mobile: 821-1186

Cindy Grant  
Cashier/Real Estate Broker  
Elk City, OK  
Mobile: 821-1738

FIND US ON THE WEB AT  
[www.grantsauction.com](http://www.grantsauction.com)

Johnny Grant 1926-2010

Jeremy Justus  
Auctioneer

Monte Tucker  
Auctioneer & Sales Associate  
Sunny Point, America  
(580) 515-4477

ANY ANNOUNCEMENTS MADE DAY OF SALE SUPERSEDE ALL PREVIOUS WRITTEN OR ORAL STATEMENTS.



**AUCTION & REAL ESTATE  
TRAILER SALES**

"Call us for all your auction, real estate & trailer needs."

EXPERIENCE  
MATTERS

Factory Authorized Dealer

Geoseneck

TRAILER MFG. CO., INC.

2018 24'x7'  
FMC, Rubber floor,  
Elect/Hyd Jack, 8k  
axels, 14 ply tires,  
lots more extras!  
**\$17,250**

"Serving Western Oklahoma Since 1985."

**Lana Black - 580-515-6323**

**Chris - 580-660-0053 • Greg - 405-368-8949**



# LIPPARD AUCTIONEERS

**THURS**  
**APR 29th**  
**6PM**  
**Online Only**

**Daniel Fuksa Estate Auction**  
Furniture \* Appliances \* Tools  
Household \* Fostoria \* Outdoor  
Furniture \* Holiday  
614 E Red Fork Drive, Hennessey OK  
Questions call Chris 405-368-5946

**LippardAuctions.com 580-237-7174**

**FRI**  
**Apr 30th**  
**10AM**  
**Live/Online**

**FOX SONS AUCTION**  
320 MOL ACRES \* BLAINE COUNTY  
OKEENE OK \* GRASS PASTURE  
QUESTIONS TROY 580-747-6747

**LippardAuctions.com 580-237-7174**

**MON**  
**MAY 3rd**  
**6PM**  
**Online Only**

2402 SANDPIPER ST \* ENID OK  
CONDO \* 2 BED 2 BATH  
**John Trimmer Auction**  
Questions call Larin 580-542-9060

**LippardAuctions.com 580-237-7174**

**MON**  
**MAY 3rd**  
**6PM**  
**Online Only**

Tractors \* Pick Ups \* Tillage \*  
Trucks \* Combine \* Cattle \* Trailers  
\* Hay \* Douglas OK  
**C Francis Voskuhl Estate Auction**  
E 0580Rd & N02980 Rd Douglas OK  
Questions Call Rodney 580-548-6652

**LippardAuctions.com 580-237-7174**

**TUES**  
**MAY 4th**  
**10AM**  
**Live/Online**

**160± Acres – Cropland**  
**Kingfisher County**  
**Gruntmeir Auction**  
EW 750 Rd & NS 2750 Rd KINGFISHER, OK  
Questions Chris 405-368-5946

**LippardAuctions.com 580-237-7174**

**WED**  
**MAY 12th**  
**6PM**  
**Online Only**

**Daniel Fuksa Estate Auction**  
Brick Home \* Close to School \* 3  
Bed/ 2 Bath \* Granite \* 2-Car Garage  
Hennessey OK  
614 E Red Fork Drive, Hennessey, Ok  
Questions Chris 405-368-5946

## Business Services

**Mowing Done Right**

Red Dirt Lawn Care

**Inexpensive mowing service**, Red Dirt Lawn Care, Rowdy Chambers, 580-730-3202. 2/18

**Attorney - Dana J. Hada** 580- 772-2500, Bankruptcy Attorney - Becky J. Barney 580-772-2500. 6/20

**DEER CREEK MARKET**

**Hello Friends! Welcome** to Deer Creek Market – a true, one-of-a-kind local market serving fresh cut meats, deli items, dairy, locally sourced produce, nuts, frozen goods, and dry groceries. We take pride in offering only the best ingredients, and ensuring you get the best service. Visit us, shop online for pickup, shipping, or take advantage of our new DELIVERY SERVICE (available to homes in Weatherford and Hydro) or order fresh food from our deli and meat departments – we can't wait to meet you! Visit our website now to find out more at [www.deercreekmarket.com](http://www.deercreekmarket.com) 16/18

**Wade Dump Trucking**, sand, dirt and gravel delivery, 580-799-2652. 24/36

**Ditching services**, water line install, electric line ditching, and any other ditching services needed, have references if needed, 580-821-0206. 4/17

**Mobile, serving Western Ok**, small engine repair, generators, lawn equipment, chainsaw sharpening and repair, Glen Wright, 580-339-3102. 12/24

**Bath crest: We repair and refinish bathtubs**, fiberglass and porcelain, 580-695-0381. 24/33

### Home & Office Cleaning

Reliable, honest, & efficient

Call or text for quote 580-318-7480

4/20

### Danny Elston Electric

**Commercial, Residential, Remodels & Oilfield**

[ddelston@gmail.com](mailto:ddelston@gmail.com)  
580-323-1904 580-445-8246  
Lic#247

**WE HAUL TO THE CLINTON & WEATHERFORD AREAS**

Fill Sand • Top Soil • Fill Dirt  
Barn Pads • House Pads

**Beauchamp Trucking**  
580-323-1704

XIT

★ ★ ★ ★ ★ ★ ★ ★

XIT

# UPCOMING AUCTIONS

**Real Estate • Farm Equipment • Heavy Equipment • Your Auction**

## FARM EQUIPMENT ESTATE AUCTION

**SATURDAY, MAY 15<sup>TH</sup> AT 10AM**

**ESTATE OF RICKY STRAUB**

*DIRECTIONS: From Granite Okla. Go West 4 Miles to CR1980 Then South 2 Miles to CR 1440 Then 1/4 West.*

**SELLING TRUCKS, TRACTORS, FARM EQUIPMENT OF ALL KINDS!**

**TRACTORS / COMBINE** - John Deere 4455- Cab/ Air - Powershift Trans- 2WD- (Reman Engine 2014 \$20,000). Rubber 50%- Ser.No: RW4455P009084- 7,300 Hrs. Showing; John Deere 4240- Cab/Air- Quad Trans- 2WD- With 158 John Deere Loader -Bucket- Rubber 65%- Ser.No: 22613R; John Deere 4430- Cab/Air- Quad Trans- 2WD- Ser.No: 481232R; John Deere 4230- Cab/Air- Syncro Trans- 2WD- Ser.No:14773R; John Deere 9600 Combine With 930 Grain Head and Trailer- (Sells as Package)

**AUTOS / PICKUPS / GATOR / TRAILERS** - 2012 Jeep Grand Cherokee- 171K- Vin: 1C4RJFBG5DC512911; 2003 Dodge 3500 With Deweze Bed- Cummings Diesel- Vin: 3D7MU46C13G797766; 1997 Dodge 1500 Ext. Cab- 4x4-Spike Bed- Vin:3B7HF13Z8VG715497; John Deere Gator-HPX-4x4-Gas Powered.; EZ Haul- Gooseneck Round Bale Trailer- 2 Axel; Gooseneck 6x24 Stock Trailer- Bar Top- 2 Axel; Gooseneck 6x24 Full Top Stock Trailer- 2 Axel; Heavy Built Cube Trailer – Like New- Single Axel; 16ft Utility Trailer- Bumper Pull- 2 Axel; Aluminum Pickup Topper – Small Animal

**HAY EQUIPMENT / FARM EQUIPMENT** - John Deere 569 Mega-Wide Plus Round Baler- 11K – Bales; John Deere 705 Twin- Rake; John Deere 700 Twin- Rake; Ficklin 10T Grain Cart and Auger; 2-John Deere 8200 Grain Drills and Hitch; John Deere 1508- Shredder- 15ft- Hyd. Fold; 500 Gal Sprayer Trailer With Booms; Hydraulic Post Driver- 3pt; Rhino Post Hole Digger- 3pt; T-8x52 Grain Auger – Like New-PTO; 16ft Cattle Bulk Feeder- 2 Axel; 2- 10ft Cattle Bulk Feeders- Single Axel; Stewarts Bulk Feeder/ Trailer Mounted- 2 Axel; 3- Pickup Bed Trailers; Single Round Bale Trailer; 7- 10ft Bunk Feeders; Graves Square Bale Elevator; Lot- Cattle Panels and Gates; Lot- Wire Panels; Lot- Post- Tee and Electric; **Cattle Guard; Round Bale Feeders**

**3 TRAILER LOADS OF SHOP TOOLS, WRENCHES, PARTS, BOLTS, SUPPLIES OF ALL KINDS. WELDER, TORCHES, DRILLS, SAWS AND SO MUCH MORE!**

**TONS, TONS & TONS OF SCRAP METAL OF ALL TYPES**

**START TIME 10AM ON SHOP TOOLS & TRAILER ITEMS. PROXIBID/ BIG EQUIPMENT STARTS AT 11:30 CT**

*Free Loading Day of Sale- Bring Your Trucks and Trailers.*

*Tax exempt must have up to date Okla. Tax Card. No Exceptions.*

**Contact Aubrey Latham, Auctioneer 580.393.4440**

**or Daniel Rogers 580.471.3824**

**Details at [www.xitauctions.com](http://www.xitauctions.com) or [proxibid.com](http://proxibid.com)**

**PROXIBID OFFSITE**

**15287 Hwy 19- Roosevelt, OK**

**Contact Brad Webb - 580- 318-1114**

John Deere 1710 MaxEmerge Plus- 8 Row 40"; Crustbuster Module Builder

**PROXIBID OFFSITE**

**Hwy 183 and CR 1480 Roosevelt, OK (1 Mile North of Roosevelt, OK)**

**Contact Rusty Allard - 580-660-1333**

Versatile 9280 Tractor 4x4- Cummings Power- BareBack-7,000 Hrs. Showing- Ser.No. D102749; Javorsky 28ft Field Cultivator with Harrows; Martin 28ft Harrow and Cart; Case IH- 37ft Chisel Plow; Krause 26ft Folding Disc; 40ft Folding Chisel Plow- Older Series

## Absolute Auction

# Custer City School and Contents for Sale

**Real Estate will sell Regardless of price**

**±42,651 sq. ft, ±9.74 acres**

Gym & Auditorium Seating, Tools, Desks, Chairs, Basketball Flooring, Commercial Kitchen Equipment and Much More for Sale!

Visit [HeardAuction.Hibid.com](http://HeardAuction.Hibid.com) for full terms. Franchise office is independently owned and operated.

**Online Auction**

9264 N 2300 Rd  
Custer City, OK

**May 11th**

**6:00 pm**

[HeardAuction.Hibid.com](http://HeardAuction.Hibid.com)

**Heard Auction & Real Estate**

# MONSTER ESTATE AUCTION

★★★ RPI OILFIELD SUPPLIES & EQUIPMENT ★★★

**Friday, May 7, 2021**

**Address: 5353 N. Wood Drive • Okmulgee, OK 74447**

**Directions:** On North side of Okmulgee, OK at Jct of Hwy 75 & 56 Loop, take Hwy 75 N 1 1/4 mi to E. Airport Rd. Turn E. Auction on corner of E Airport Rd & Hwy 75 – across Hwy 75 from Stewart Martin Equipment Co.

**STARTS @ 8:37 AM**

**For More Info & Pictures: [www.chuppsauction.com](http://www.chuppsauction.com)**

**RUNNING 3-4 RINGS ALL DAY**

**291 LOTS OFFERED ON SIMULCAST @ 10:27 AM**

**ONLINE & ON-SITE BIDDING WILL BE OFFERED ON SIMULCAST AT 10:27 AM**

**FOR A COMPLETE LISTING OF ONLINE ITEMS SEE: [CHUPPSAUCTION.COM](http://CHUPPSAUCTION.COM)**

**TRUCKS, TRAILERS, RIDLEY MOTORCYCLE, BACKHOE, DOZER, SKID STEERS, SKID STEER ATTACHMENTS, TRACTORS, BRUSH HOG, GOLF CART, FORKLIFTS, FARM IMPLEMENTS**

**LARGE EQUIPMENT SIMULCAST @ 10:27am**

- Oil Field Equipment
- Complete Fab Shop
- Complete Plumbing Store
- Natural Gas Kohler Motors
- 100's of Kohler Motors New & Rebuilt
- Lots of small parts for Kohler Motors
- Tons of Electric Motors-Single & 3-phase
- Compressors
- Generators
- Thousands of Oilfield Supplies
- Parts & Equipment Parts-LOTS NEW
- Lots of Metal Oil Field Pump Covers
- Natural Gas Compressors
- Many mufflers
- Roper Pumps
- Radiators-different sizes-some new
- Saltwater Transfer Pumps,
- Impellers
- Sand Blasters
- Circulating Pumps
- Pump Switch Boxes
- Flow Meters-Lots New
- Kayak
- Pipe Bender
- Welders
- Plasma Cutter
- Compressors
- Breaks
- Lots of Flat & Expanded Metal
- Square Tubing, Angle Iron
- Barbed Wire
- T-posts, Iron Wheels
- TONS & TONS of Scrap Metal
- Propane Shop Heaters
- Shop Fans
- Air Tools
- Plumbing fittings
- Plumbing Supplies
- Water Heaters
- Shower Inserts
- Faucets
- Sinks
- Vintage Coke Vending Machine
- Lots of small Solar Panels
- Office Furniture & Supplies
- Steam Cleaning Machines
- Pallet Shelving LOTS
- Pallet Jacks
- Hose Reels
- Lots of Mic Tools
- Heavy Duty Vises
- Shop Presses
- Hydraulic Lift Table
- Band Saw
- Rolling Tool Boxes
- Bolt Bins
- Steel Sawhorses
- Chain Hoists
- Commercial 6-Burner Gas Stove & Grill

**ONLINE PORTION OF SALE IS APPROXIMATELY 1/4 OF AUCTION!**

**Estate of: LARRY PRYOR Owner: PRYOR TRUST**

**Auctioneer's Note:** This auction is going to be HUGE! RPI is closing down their oil field equipment business. Complete fabrication shop. Will be running 3-4 rings all day. Literally something for everyone! **Loaders will be available day of sale & Saturday May 8, 2021 from 9am-4pm.** Please follow us on Facebook for updates or visit our website for pictures at [www.chuppsauction.com](http://www.chuppsauction.com)

**TERMS: Cash – Credit Cards – Check with Proper ID – OK Sales Tax Applies unless exemption is shown. NOT RESPONSIBLE FOR ACCIDENTS. ANY ANNOUNCEMENTS DAY OF SALE SUPERSEDES PREVIOUS ADVERTISING.**

# CHUPPS AUCTION & REAL ESTATE

Stan Chupp  
(918) 638-1157

Dale Chupp, Realtor  
Coldwell Banker Neokla Select  
(918) 630-0495

## REAL ESTATE FOR SALE

**CALL FOR DETAILS. SHOWN BY APPT.**

**NICE BRICK HOME AND 3 ACRES**

**21602 HWY 9 WEST, HOBART, OK — CARL REIMER**

**CONTACT AUBREY LATHAM FOR DETAILS 580-393-4440**

## REAL ESTATE FOR SALE

**CALL FOR DETAILS. SHOWN BY APPT.**

**WASHITA CO. AND KIOWA CO. REAL ESTATE FOR SALE**

**SELLING SURFACE & SURFACE ONLY**

*(These properties are just north of Hobart, OK)*

**TRACT 1- 320 ACRES +/- GOOD KIOWA COUNTY PROPERTY- W/2 OF 4-7-18- COUNTY ROAD INTERSECTION- (E1320 AND N2170) – ALL STEEL 6 WIRE FENCES, LOTS AND MORE.**

**TRACT 2- 160 ACRES +/- GOOD WASHITA COUNTY PROPERTY- SW/4 OF 33-8-18- COUNTY ROAD INTE** **UNDER CONTRACT!** **ACROSS ROAD FROM TRACT 1- ALL STEEL 6 WIRE FENCES, LOTS AND MORE.**

**TRACT 3 80 ACRES +/- GOOD KIOWA COUNTY PROPERTY- E/2 OF SW/4 OF 18-7-18- COUNT** **UNDER CONTRACT!** **INTERSECTION (E1340 AND N2160)**

**CONTACT AUBREY LATHAM FOR DETAILS 580-393-4440**

# [www.xitauctions.com](http://www.xitauctions.com)

**AUBREY LATHAM, AUCTIONEER • 580-393-4440, SENTINEL, OK**

**DANIEL ROGERS, AUCTIONEER • 580-471-3824, LONE WOLF, OK**

**SHANE FULLERTON, SALES • 580-641-2004 MARLOW, OK**

**LICENSED IN OKLAHOMA & TEXAS - OK RE #150319 TX LIC #10620**

**KIM STREET, BROKER • 806-292-9944, BRADLEY, OK - LIC#153256**



# SHEEP & GOAT AUCTION

TAKING CONSIGNMENTS FOR NEXT SALE  
SATURDAY, May 22nd • 12 NOON

## MARKET REPORT

Bid in person or online.	Type	Kind	Type	Avg Wt	Price Range	Avg Price
Register at LMAAUCTION.COM	EWE	SHEEP	WT	115	\$140.00-\$140.00	\$140.00
	EWE	SHEEP	WT	138	\$92.50-\$92.50	\$92.50
	EWE	SHEEP	WT	180	\$90.00-\$102.50	\$100.68
	EWE	SHEEP	HD	148	\$140.00-\$140.00	\$140.00
	EWE	SHEEP	HD	181	\$185.00-\$200.00	\$192.90
	EWE	HAIRS	WT	53	\$220.00-\$280.00	\$272.33
	EWE	HAIRS	WT	85	\$260.00-\$265.00	\$262.50
	EWE	HAIRS	HD	88	\$120.00-\$245.00	\$150.71
	RAM	SHEEP	WT	61	\$275.00-\$285.00	\$277.50
	RAM	SHEEP	WT	97	\$135.00-\$260.00	\$244.50
Download the LMARINGSIDE App	RAM	SHEEP	WT	200	\$100.00-\$102.50	\$101.25
	RAM	HAIRS	WT	66	\$225.00-\$277.50	\$263.51
	RAM	HAIRS	WT	97	\$155.00-\$275.00	\$207.50
	RAM	HAIRS	WT	150	\$120.00-\$120.00	\$120.00
	LAMB	SHEEP	WT	70	\$280.00-\$285.00	\$281.62
	LAMB	SHEEP	WT	100	\$200.00-\$260.00	\$238.00
	LAMB	HAIRS	WT	42	\$255.00-\$290.00	\$270.83
	LAMB	HAIRS	WT	87	\$200.00-\$255.00	\$236.67
	LAMB	HAIRS	HD	30	\$55.00-\$55.00	\$55.00
	NANNY	GOAT	WT	42	\$220.00-\$360.00	\$313.33
Concessions Available!	NANNY	GOAT	WT	104	\$162.50-\$175.00	\$163.55
	NANNY	GOAT	WT	150	\$160.00-\$160.00	\$160.00
	NANNY	GOAT	HD	93	\$150.00-\$275.00	\$233.83
	BILLY	GOAT	WT	61	\$320.00-\$440.00	\$390.00
	BILLY	GOAT	WT	113	\$210.00-\$235.00	\$222.50
	BILLY	GOAT	GW	53	\$440.00-\$440.00	\$440.00
	BILLY	GOAT	HD	45	\$110.00-\$150.00	\$134.00
	BILLY	GOAT	HD	135	\$310.00-\$310.00	\$310.00
	BILLY	GOAT	HD	188	\$222.50-\$375.00	\$298.75
	KID	GOAT	WT	42	\$275.00-\$480.00	\$421.28
Sheep/Goat Sales Mgr. Kent McCorkle 580-956-4788	KID	GOAT	WT	111	\$230.00-\$335.00	\$276.66
	KID	GOAT	GW	30	\$420.00-\$420.00	\$420.00
	KID	GOAT	HD	15	\$35.00-\$260.00	\$124.61
Marketing Mgr. Michelle Ensey 580-682-1159						
Auctioneer Dustin Glover 580-280-0188						
Owner Rex Flaming 580-331-8547						

## HOBART STOCKYARDS

Hwy. 183 North, Hobart, OK  
Locally Owned - Office 580-726-3306

Where we want your business and we do appreciate it!

# AT THE RANCH

800 HEAD  
SELL!

Saturday -May 8th - 12 noon cst  
A Bar Ranch -Claremore, Oklahoma  
www.armitagelivestock.com

## Pairs

- 35 - Angus pairs 3 to 5 years with Angus sired calves at side.
- 30 - Red Angus pairs 3 to 5 years with Red and Black Angus calves at side.
- 15 - Brangus pairs 3 to 5 years with Angus sired calves at side.

## Bred Heifers

- 160 - A Bar Ranch Angus fall calving heifers safe to Express Ranch 4-star calving ease bulls. 30-day calving periods starting 9-1-21. Sorted into uniform groups.

## Bred Cows

- 90 - Northern Angus spring calving cows 3 to 5 years safe to Angus bulls.
- 85 - Angus spring calving cows 3 to 5 years safe to Angus bulls. Several calves by sale date.
- 40 - Red Angus spring bred cows 3 to 5 years safe to Angus bulls.
- 60 - Brangus spring bred cows 3 to 5 years. Several pairs by sale day.
- 80 - Red Angus fall calving cows 3 & 4 years. Safe to Hinkson and Schilling Ranch Angus bulls.
- 140-Angus fall calving cows 3 & 4 years. Safe to Hinkson and Schilling Ranch Angus bulls.
- 90 - Brangus fall calving cows 3 to 5 years safe to Angus and Charolais bulls



"Home raised A Bar Ranch heifers are a product of 30 years of ranching. Selected for efficiency in multiple fields of performance and highlighted in traits to boost fertility and longevity. This year's class of A Bar heifers were all bred to Express Sons of: Exar Monument, HA Cowboy Up, Exar Gold Rush, Exar Stud, Exar Expo"

For Cattle Information  
Armitage Livestock  
P.O. Box 1396 Claremore, OK 74018  
Email: martha@abarranch.com  
view online at: [www.liveauctions.tv](http://www.liveauctions.tv)

Office .918/342-2225  
Merrit 918/607-6808  
Turner 918/697-6717



# VINYL COATED FENCING CABLE



Just  
\$0.23 LF.



5/16" x 1x7 x 2500'  
Vinyl Coated Steel  
Fence Cable

# THE RAILROAD YARD

We Deal In Steel

405-377-8763  
railroadyard.com  
Stillwater, OK



- Heavy Duty 6 Bar Gates
- Pre-Cut Posts & Pipe Caps
- Wraps, Clips & Turnbuckles
- H-Braces & Corners
- Continuous Fencing